



“Providing a strong educational foundation to all students who are in need of direction and support in learning English and finding their way in a new culture.”

GOVERNING BOARD AGENDA- Regular Board Meeting

Meeting of Tuesday, January 30, 2024 at 5:30PM
5465 El Cajon Blvd., San Diego, CA 92115 (Library)

Mission: Iftin Charter School provides students in grades TK-8 an academically rigorous, common core aligned curriculum, supplemented with a technology intensive program in a student centered, safe and caring learning environment. ICS addresses the needs of a diverse group of students, their families and communities by building on the strengths of the students’ cultural heritage and life experiences. ICS students are educated and enlightened to become successful, lifelong learners and valuable members of the global community.

Approval of Agenda: Dr. Joseph Johnson

WELCOME GUESTS / CALL TO ORDER 5:30PM

Roll Call

Dr. Joseph Johnson	President
Rahmo Abdi	Secretary
Mulki Hersi	Treasurer
Faisal Ali	Member
Ibrahim Hassan	Member
Shuayb Mumin	Member
Rashid Mursal	Member

PUBLIC COMMENT

PUBLIC COMMENT— Anyone wishing to address the Board on agenda, non-agenda, and/or Closed Session items may do so. Individual speakers will be limited to three (3) minutes. Total public input on any one subject may be limited to fifteen (15) minutes, and may be extended at the discretion of the Board Chairperson. Comments on an agenda item may be taken when the agenda item is discussed by the Board. Comments on non-agenda items will be heard before the Consent Motion.

Consent Items

- A) Approve meeting minutes of 11/17/23 and 12/14/23

Discussion Items

- A) CEO Report
- B) Monthly Financial Board Report
- C) School Accountability Report Card (SARC)

Action Items

- A) Approval School Accountability Report Card (SARC)
- B) Approve Board Membership 2 Yr. Term Updates:
 - Ibrahim Hassan; Board Membership Renewal November 1, 2023 through October 31, 2025

Closed Session

Anticipated Litigation (Gov. Code section 54956.9(d)(4))

Report to Open Session

Reportable Action:

Advanced Planning

The next regularly scheduled Governing Board Meeting is to be held on Friday, February 23, 2024 at 5:30PM

ADJOURN

In compliance with the Americans with Disabilities Act, if you need special assistance to participate in this meeting, please contact the Office of Iftin Charter School at (619)265-2411. Notification of 48 hours prior to the meeting will enable the School to make reasonable arrangements to ensure accessibility to that meeting (28 CFR 35.102.35.104) If you would like to request any attachments or other public documents, contact Abdi Mohamud at: Mohamud@iftincharter.net



GOVERNING BOARD MINUTES – Regular Board Meeting

Meeting of Friday, November 17, 2023 at 5:30PM

5465 El Cajon Blvd., San Diego, CA 92115 (Library)

“Providing a strong educational foundation to all students who are in need of direction and support in learning English and finding their way in a new culture.”

Mission: Iftin Charter School provides students in grades TK-8 an academically rigorous, common core aligned curriculum, supplemented with a technology intensive program in a student centered, safe and caring learning environment. ICS addresses the needs of a diverse group of students, their families and communities by building on the strengths of the students’ cultural heritage and life experiences. ICS students are educated and enlightened to become successful, lifelong learners and valuable members of the global community.

Approval of Agenda: Dr. Joseph Johnson

WELCOME GUESTS / CALL TO ORDER 5:30 AM

Roll Call

Dr. Joseph Johnson_____	President present
Rahmo Abdi_____	Secretary present
Mulki Hersi_____	Treasurer present
Faisal Ali_____	Member present
Ibrahim Hassan_____	Member present
Shuayb Mumin_____	Member present
Rashid Mursal_____	Member present

Call to Order and Establishment of Quorum

- Dr. Joseph Johnsons called the meeting to order at 5:30 p.m.

PUBLIC COMMENT

PUBLIC COMMENT— Anyone wishing to address the Board on agenda, non–agenda, and/or Closed Session items may do so. Individual speakers will be limited to three (3) minutes. Total public input on any one subject may be limited to fifteen (15) minutes, and may be extended at the discretion of the Board Chairperson. Comments on an agenda item may be taken when the agenda item is discussed by the Board. Comments on non–agenda items will be heard before the Consent Motion.

N/A

CONSENT ITEMS

A) Approve meeting minutes of 9/28/23

Motion Faisal **Second** Hersi **Ayes**, Ali, Mursal, Johnson, Mumin, Hersi, Hassan, Abdi **Nays** N/A **Abstain** N/A **Absent** N/A



GOVERNING BOARD MINUTES – Regular Board Meeting

Discussion Items

- A) CEO Report
- B) Establishment of Board Committees

A) CEO Report

Mr. Yussuf, “We are so grateful for the opportunity to serve this great community.”

- Enrollment count: 487
- Newcomers: 32
- Special Ed. Students: 28
- We hired 5 additional Behavior Interventionist to support special education students who need 1/1
- Professional Development: Targeted PD for Educators and Paraprofessionals
- Due to increase in 2nd and 3rd grade classes: We plan to introduce 2/3rd combo classes to reduce to class size
- Our classrooms are all used, spaces are limited
- ASB leaders are chosen by their peers/ Introductions to the board
 - Nawal Salad: President
 - Rayan Abdullahi: Vice President
 - Munira Ahmed: Treasurer
 - Najma Salad: Secretary

B) Establishment of Board Committees

The board of directors discussed the roles and responsibility of each committee. There are three committees identified; 1) Budget and Finance 2) Education 3) Culture and Climate

Action Items

- a. Approval Iftin Board Committee Roles

Motion Mumin **Second** Hersi **Ayes**, Ali, Mursal, Johnson, Mumin, Hersi, Hassan, Abdi **Nays** N/A **Abstain** N/A **Absent** N/A

Closed Session



N/A

GOVERNING BOARD MINUTES – Regular Board Meeting

Report to Open Session

Reportable Action: None

Advance Planning

The next regularly scheduled Governing Board Meeting is to be held **on Friday, December 15, 2023** at 5:30PM.

Adjournment. 7:13pm

In compliance with the Americans with Disabilities Act, if you need special assistance to participate in this meeting, please contact the Office of Iftin Charter School at (619)265-2411. Notification of 48 hours prior to the meeting will enable the School to make reasonable arrangements to ensure accessibility to that meeting (28 CFR 35.102.35.104) Additional questions can be sent to Operations Manager, Abdi Mohamud, at Moahamud@iftincharter.net



GOVERNING BOARD MINUTES – Regular Board Meeting

Meeting of Thursday, December 14, 2023 at 5:30PM

5465 El Cajon Blvd., San Diego, CA 92115 (Library)

“Providing a strong educational foundation to all students who are in need of direction and support in learning English and finding their way in a new culture.”

Mission: Iftin Charter School provides students in grades TK-8 an academically rigorous, common core aligned curriculum, supplemented with a technology intensive program in a student centered, safe and caring learning environment. ICS addresses the needs of a diverse group of students, their families and communities by building on the strengths of the students’ cultural heritage and life experiences. ICS students are educated and enlightened to become successful, lifelong learners and valuable members of the global community.

Approval of Agenda: Dr. Joseph Johnson

WELCOME GUESTS / CALL TO ORDER 5:30 AM

Roll Call

Dr. Joseph Johnson_____	President absent
Rahmo Abdi_____	Secretary absent
Mulki Hersi_____	Treasurer present
Faisal Ali_____	Member present
Ibrahim Hassan_____	Member present
Shuayb Mumin_____	Member present
Rashid Mursal_____	Member present

Call to Order and Establishment of Quorum

- Dr. Joseph Johnsons called the meeting to order at 5:30 p.m.

PUBLIC COMMENT

PUBLIC COMMENT— Anyone wishing to address the Board on agenda, non–agenda, and/or Closed Session items may do so. Individual speakers will be limited to three (3) minutes. Total public input on any one subject may be limited to fifteen (15) minutes, and may be extended at the discretion of the Board Chairperson. Comments on an agenda item may be taken when the agenda item is discussed by the Board. Comments on non–agenda items will be heard before the Consent Motion.

N/A

CONSENT ITEMS

A) Approve meeting minutes of 10/10/23 and 10/27/23

Motion Hersi **Second** Mursal **Ayes**, Ali, Mursal, Mumin, Hersi, Hassan **Nays** N/A **Abstain** N/A **Absent** Johnson, Abdi



GOVERNING BOARD MINUTES – Regular Board Meeting

Discussion Items

A) CEO Report

B) 1st Interim Budget Revision

A) CEO Report

Enrollment Summary: 483

B) 1st Interim Budget Revision

LCFF Revenue

Assumptions for enrollment/ADA for 2023/24, 2024/25, and 2025/26 are projected respectively:

480/425; 480/425; 480/425

These LCFF numbers and thus the calculator used to generate these numbers were pulled from FCMAT on 8.30.2023.

Federal Revenue

2023/24, 2024/25, and 2025/26 - Title 1,2,3 and 4, funds are based off 2022-23 allocations.

Federal SPED revenues are \$125 per prior year enrollment.

State Revenue

SPED is based off \$870 per current year ADA.

Other revenue is based off Mandated Block and Lottery, staying consistent with 2023/24 numbers.

2023/24, 2024/25, 2025/26 contains Universal Pre K and ELOP amounts based on 2022-23 funding.

Local Revenue

Salary Expenses (1000-3999)

2023-24 account for reduction in staff as restricted revenues are used up.

Out years account for a 3% increase for each year, factoring reduction in staff tied to restricted revenues

STRS rates for 2023/24, 2024/25, and 2025/26 are as follows: 19.1%, 19.1%, 19.1%.

PERS rates for 2023/24, 2024/25, and 2025/26 are as follows: 25.37%, 27.1%, 27.7%.

Books and Supplies Expenses (4000-4999)

Expenses in out years increase by 3%.

Services and Other Operating Expenditures (5000-5999)

Expenses in out years increase by 3%.

Capital Outlay (6000-6999)

No increase in capital outlay.



GOVERNING BOARD MINUTES – Regular Board Meeting

Action Items

A) Approval of 2023-24 1st Interim Budget Revision

Motion Mursal **Second** Ali **Ayes**, Ali, Mursal, Mumin, Hersi, Hassan **Nays** N/A **Abstain** N/A **Absent** Johnson, Abdi

B) Approval of 2023-24 1st Interim

Motion Hassan **Second** Hersi **Ayes**, Ali, Mursal, Mumin, Hersi, Hassan **Nays** N/A **Abstain** N/A **Absent** Johnson, Abdi

Closed Session

N/A

Report to Open Session

Reportable Action: None

Advance Planning

The next regularly scheduled Governing Board Meeting is to be held **on Friday, January 26, 2024** at 5:30PM.

Adjournment. 6:35pm

In compliance with the Americans with Disabilities Act, if you need special assistance to participate in this meeting, please contact the Office of Iftin Charter School at (619)265-2411. Notification of 48 hours prior to the meeting will enable the School to make reasonable arrangements to ensure accessibility to that meeting (28 CFR 35.102.35.104) Additional questions can be sent to Operations Manager, Abdi Mohamud, at Mohamud@iftincharter.net



Financials through Dec 31, 2023

Monthly Financial Board Report

Prepared for: IFTIN Charter School

Prepared by School's CSMC SBM - Josh Eng

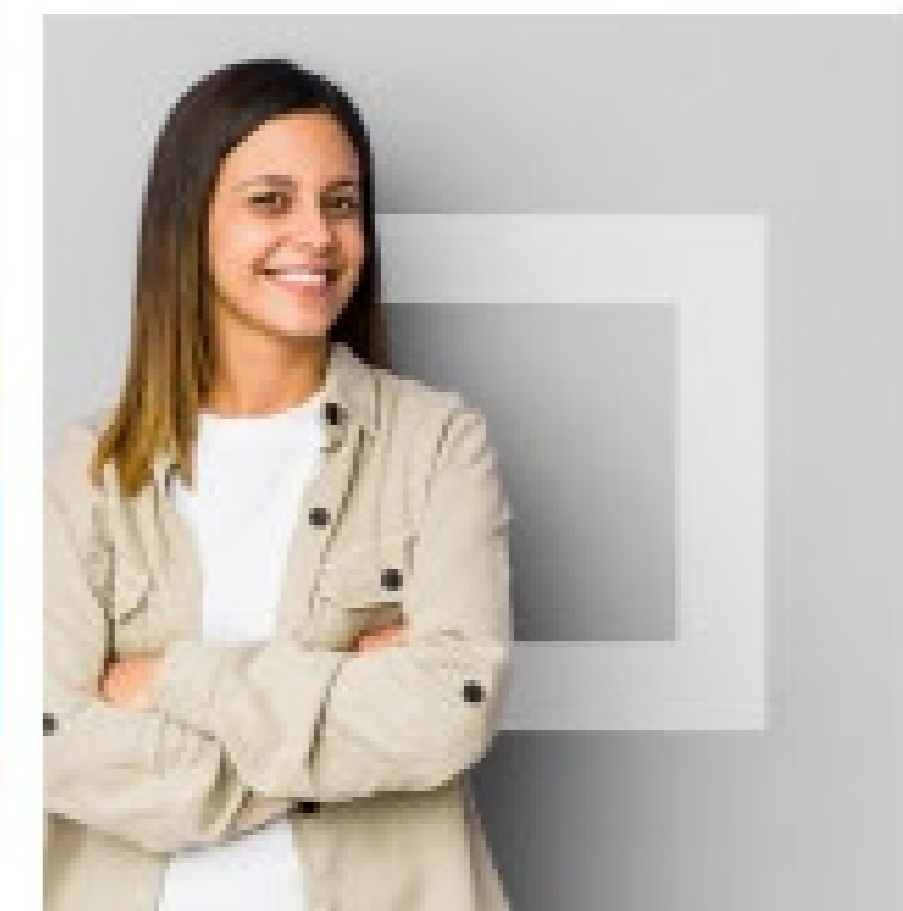

Financial Summary

Actual to Budget:

This report is as of Dec 31, 2023, compared against our board-approved budget on 12/14/2023, which is based on a student enrollment count of 483 and an average daily attendance (ADA) of 425. Please note, if school does not hit the ADA numbers at P-2 (mid April), the budget will be negatively affected.

Current school budget, budgets for a net gain at the end of the year of \$16K.

YTD revenues through **Dec 31, 2023**, are **\$3,329,929** or **23.7% over** our current budget to timing, as funds have been received/recognized earlier than budgeted. This is not new revenue and has no positive impact on the budget.

NOTE: About \$2.9M (34%) of the total budgeted revenue is tied into a restricted funding source. School will need to ensure all expenses occur to recognize these revenues - if short, this will have a negative impact on the current budget.

YTD expenses through **Dec 31, 2023**, are **\$3,612,565** or **6.1% under** our current budget due to timing of actual expense to budget. At this point we do not know if this will be a savings and thus positively effect the budget. We will have to wait until the end of the year to see if there is a savings in the expenses.

Therefore, net income is **(\$282,636)** or **-75.6% over** our current budget. At this point in time, based on the notes above, there is not a clear negative or positive impact on the budget.

Balance Sheet:

As of Dec 31, 2023, we had total cash of \$3,206,626, short-term liabilities of \$1,998,075, and long-term liabilities of \$0. The ending fund balance is \$2,004,868.

Actual to Budget Summary

FY 2023-2024, July - December

Account Description	July - Last Closed			2023-2024		
	Actual	Budget	Variance \$	Total Budget	Actual to Total Budget %	Remaining Budget
LCFF Revenue	\$2,147,254	\$2,081,193	\$66,061	\$5,434,457	39.5 %	\$3,287,203
Federal Revenue	\$240,263	\$153,037	\$87,226	\$1,260,470	19.1 %	\$1,020,207
State Revenue	\$896,212	\$425,270	\$470,942	\$1,783,798	50.2 %	\$887,587
Local Revenue	\$46,201	\$32,021	\$14,180	\$32,021	144.3 %	(\$14,180)
Total Revenue	\$3,329,929	\$2,691,521	\$638,408	\$8,510,746	39.1 %	\$5,180,817
Certificated Salaries	\$786,047	\$819,178	\$33,132	\$1,979,842	39.7 %	\$1,193,795
Classified Salaries	\$1,209,049	\$1,243,742	\$34,693	\$2,607,910	46.4 %	\$1,398,861
Benefits	\$640,251	\$679,562	\$39,311	\$1,596,733	40.1 %	\$956,483
Total Personnel Expenses	\$2,635,346	\$2,742,482	\$107,136	\$6,184,485	42.6 %	\$3,549,139
Books and Supplies	\$490,282	\$521,879	\$31,597	\$980,637	50.0 %	\$490,355
Services	\$486,937	\$564,784	\$77,847	\$1,249,477	39.0 %	\$762,540
Capital Outlay	-	\$19,880	\$19,880	\$80,000	0.0 %	\$80,000
Total Operational Expenses	\$977,219	\$1,106,543	\$129,324	\$2,310,115	42.3 %	\$1,332,895
Total Expenses	\$3,612,565	\$3,849,025	\$236,460	\$8,494,600	42.5 %	\$4,882,035
Net Income	(\$282,636)	(\$1,157,504)	\$874,868	\$16,147	-1,750.4 %	\$298,783

Revenue
\$3,329,929

Expenses
\$3,612,565

Surplus / (Deficit)
(\$282,636)

This report displays all actual and budgeted revenue and expenditures by object code series and by month. This report can be useful in ensuring you receive your revenue in a timely manner and that you stay within the board approved expenditure levels.

Monthly Cash Balance Over Time

Current fiscal year and prior year

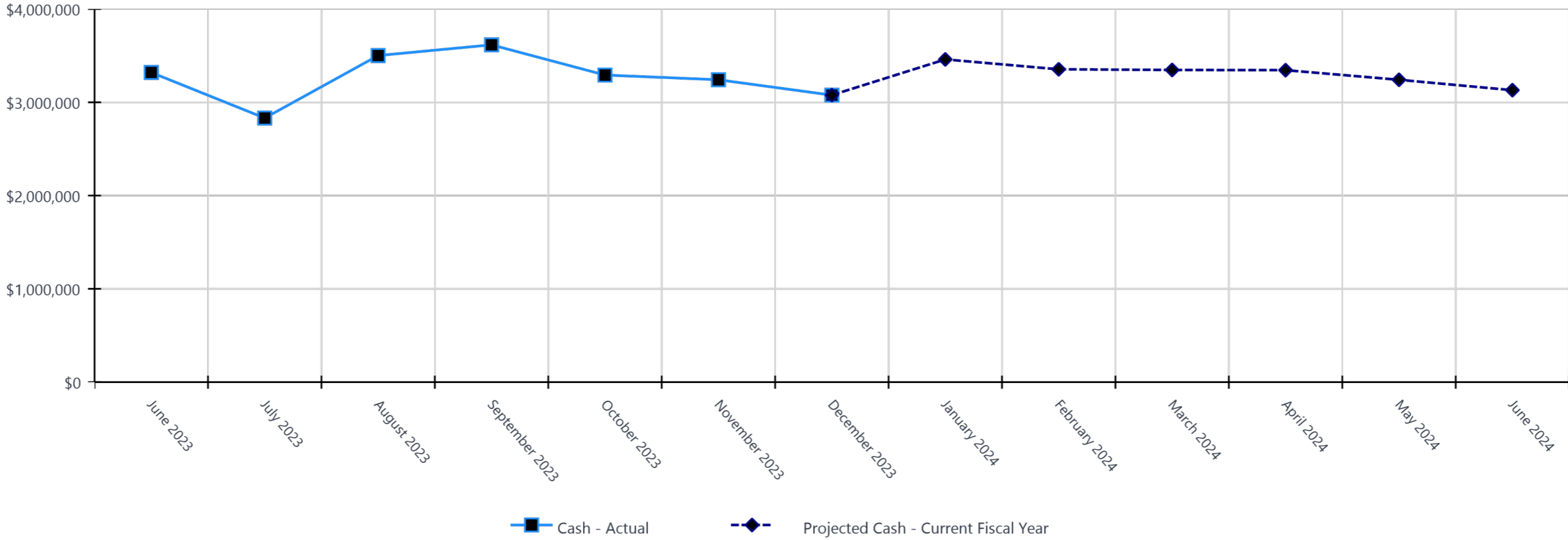

	Cash Amount	Actual or Projected
June 2023	\$3,319,814.21	Actual

	Cash Amount	Actual or Projected
July 2023	\$2,831,083.07	Actual
August 2023	\$3,501,358.16	Actual
September 2023	\$3,616,004.41	Actual
October 2023	\$3,292,200.82	Actual
November 2023	\$3,241,637.34	Actual
December 2023	\$3,076,904.45	Actual
January 2024	\$3,459,888.00	Projected
February 2024	\$3,353,777.00	Projected
March 2024	\$3,346,795.00	Projected
April 2024	\$3,344,587.00	Projected
May 2024	\$3,241,399.00	Projected
June 2024	\$3,129,988.00	Projected

Balance Sheet Summary FY 2023-2024 - December

The balance sheet displays all of the school’s assets and the school’s obligations (‘liabilities’) at a particular point in time. It is a useful way to ensure the school has enough money to pay off its debts.

Liquidity Ratio
1.7

Assets	
Current Assets	
Accounts Receivable	\$348,960
Cash and Cash Equivalents	\$3,076,904
Prepaid Expenses	\$22,503
Total Current Assets	\$3,448,368
Fixed Assets	
Accumulated Depreciation	(\$186,988)
Fixed Assets	\$670,812
Total Fixed Assets	\$483,823
Other Assets	
Other Assets	\$7,826
Total Other Assets	\$7,826
Total Assets	\$3,940,018

Liabilities and Net Assets	
Current Liabilities	
Accounts Payable	\$73,337
Accrued Liabilities	\$133,807
Other Short Term Liability	\$1,790,932
Total Current Liabilities	\$1,998,075
Total Liabilities	
Total Liabilities	\$1,998,075
Net Increase/(Decrease in Net Assets)	
Net Increase/(Decrease) in Net Assets	(\$282,636)
Total Net Increase/(Decrease) in Net Assets	(\$282,636)
Total Net Assets	
Total Net Assets	\$1,941,942
Total Net Assets	\$1,941,942
Ending Net Assets	
Ending Net Assets	\$2,224,578
Total Ending Net Assets	\$2,224,578
Total Liabilities and Net Assets	\$3,940,018

CSMC Charter School Support Team



Executive VP of Client Services
Tom Nichols
tnichols@csmci.com



Regional SBM Director
Josh Eng
jeng@csmci.com



School Business Manager
Josh Eng
jeng@csmci.com



Associate SBM
Andrew Wassell
awassell@csmci.com

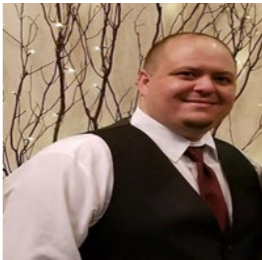

Divisional Director
Peter Balfour
pbalfour@csmci.com



Account Manager
Jane Folsbee
mfolnsbee@csmci.com



Associate AM
Jenny Nelson
jnelson@csmci.com

Looking Ahead

1/24/2024	Webinar #6
1/26/2024	Board Meeting
1/31/2024	Federal Cash Management Data Collection (CMDC)
	ASES attendance and expenditure reports
2/1/2024	School Accountability Report Card (SARC) due in CDE portal
	Nonclassroom-based funding determinations due
2/15/2024	Property tax exemption requests due
2/16/2024	ASES applications for next year due
2/20/2024	Workshop: State & Federal Programs Compliance
2/22/2024	Workshop: State & Federal Programs Compliance
2/23/2024	Board Meeting
2/28/2024	Schools must present LCAP mid-year update to board by this date
	Webinar #7
3/1/2024	ESSA Per-Pupil report due
3/13/2024	Spring Office Hours
3/15/2024	Second Interim Financial Report state deadline, authorizers may require earlier
3/24/2024	Special education MOE pre-test; timing and steps vary by SELPA
3/27/2024	Webinar #8
3/28/2024	ESSER and GEER Annual Report due



HELPING THE EDUCATION MOVEMENT SUCCEED ONE SCHOOL AT A TIME

POWERED BY:



Charter Vision

info@csmci.com

Office: 888.994.CSMC

43460 Ridge Park Dr., Ste. 100

Temecula, Ca 92590

Iftin Check register

Date	Vendor	Document no.	Amount Cleared			
Bill date	Bill no.	GL account or account label	Method	Amount applied	Memo	Restriction Location
	Bank: ICS Wells Fargo Chec - Wells Fargo Bank, N.A.	Account no: 1864313265				
12/28/2023	V005245--ACH Debit Transactions			150.00	12/31/2023	
12/28/2023		950100--Accrued Salaries	EFT	150.00	12.28.23 BUSINESS0000--0000-Unrestr TO BUSINESS ACHcted	ICS020--Iftin Charter School
					BEBIT- VENDOR PMT	
12/11/2023	V005245--ACH Debit Transactions			7,465.69	12/31/2023	
12/11/2023		950600--Credit Card Payable	EFT	7,465.69	12.11.23 CC Payment Business Card cted	0000--0000-Unrestr ICS020--Iftin Charter School
12/01/2023	V005245--ACH Debit Transactions			0.90	12/31/2023	
12/01/2023		430000--Materials and Supplies	EFT	0.90	12.01.23 Adjustment0000--0000-Unrestr Ck# 10009465 cted	ICS020--Iftin Charter School
12/01/2023	V005245--ACH Debit Transactions			3,328.00	12/31/2023	
12/01/2023		360100--Worker Com-pensation In	EFT	3,328.00	12.01.23 BUSINESS0000--0000-Unrestr TO BUSINESS ACHcted	ICS020--Iftin Charter School
					DEBIT AMTRUST	
11/30/2023	V005245--ACH Debit Transactions			0.93	11/30/2023	
11/30/2023		866000--Interest Income	EFT	0.93	11.30.23 Federal Tax Withheld	0000--0000-Unrestr ICS020--Iftin Charter School
11/22/2023	V005245--ACH Debit Transactions			5,042.66	11/30/2023	
11/22/2023		950600--Credit Card Payable	EFT	5,042.66	11.22.23 CC Payment Business Card cted	0000--0000-Unrestr ICS020--Iftin Charter School
11/17/2023	V005245--ACH Debit Transactions		1505	1,694.37	11/30/2023	
11/17/2023		430000--Materials and Supplies	Manual Check	1,694.37	11.17.23 Taco Guys-Staff Luncheon	0000--0000-Unrestr ICS020--Iftin Charter School
11/08/2023	V005245--ACH Debit Transactions			2,444.15	11/30/2023	
11/08/2023		950600--Credit Card Payable	EFT	2,444.15	11.08.23 CC Payment Business Card cted	0000--0000-Unrestr ICS020--Iftin Charter School
10/31/2023	V005245--ACH Debit Transactions			220.26	10/31/2023	
10/31/2023		430000--Materials and Supplies	EFT	220.26	10.31.23 Purchase authorized on 10/30	0000--0000-Unrestr ICS020--Iftin Charter School
					Amzn Mktp US	
10/27/2023	V005245--ACH Debit Transactions			239.88	10/31/2023	
10/27/2023		530000--Dues and Memberships	EFT	239.88	10.27.23 Recurring Payment authorized on 10/26	0000--0000-Unrestr ICS020--Iftin Charter School
					Adobe Inc.	
10/27/2023	V005245--ACH Debit Transactions			4,084.14	10/31/2023	
10/27/2023	11/03/23-STMT	950600--Credit Card Payable	EFT	4,084.14	10.27.23 CC Payment Business Card cted	0000--0000-Unrestr ICS020--Iftin Charter School
10/25/2023	V005245--ACH Debit Transactions			259.69	10/31/2023	
10/25/2023		430000--Materials and Supplies	EFT	259.69	10.25.23 Purchase authorized on 10/23	0000--0000-Unrestr ICS020--Iftin Charter School
					Walmart.Com	
10/16/2023	V005245--ACH Debit Transactions			72.00	10/31/2023	
10/16/2023		581100--Student Transportation	EFT	72.00	10.16.23 Purchase authorized on 10/13	0000--0000-Unrestr ICS020--Iftin Charter School
					Mts- Pronto	
10/16/2023	V005245--ACH Debit Transactions			18.90	10/31/2023	
10/16/2023		520000--Travel and Conferences	EFT	18.90	10.16.23 Purchase authorized on 10/12	0000--0000-Unrestr ICS020--Iftin Charter School

Iftin Check register

Date	Vendor	Document no.	Amount Cleared				
Bill date	Bill no.	GL account or account label	Method	Amount applied	Memo	Restriction	Location
10/13/2023	V005245--ACH Debit Transactions				Uber Trip		
10/13/2023		431500--Classroom Materials an	EFT	25.00	Help.Uber.Com CA		
				25.00	10/31/2023		
				25.00	10.13.23 Purchase authorized on 10/12	0000--0000-Unrestric	ICS020--Iftin Charter School
10/13/2023	V005245--ACH Debit Transactions				Boom Learning Inc		
10/13/2023		520000--Travel and Conferences	EFT	45.90	10/31/2023		
				45.90	10.13.23 Purchase authorized on 10/12	0000--0000-Unrestric	ICS020--Iftin Charter School
10/13/2023	V005245--ACH Debit Transactions				Uber Trip		
10/13/2023		520000--Travel and Conferences	EFT	22.92	Help.Uber.Com CA		
				22.92	10/31/2023		
				22.92	10.13.23 Purchase authorized on 10/12	0000--0000-Unrestric	ICS020--Iftin Charter School
10/12/2023	V005245--ACH Debit Transactions				Uber Trip		
10/12/2023		950600--Credit Card Payable	EFT	7,303.69	Help.Uber.Com CA		
				7,303.69	10/31/2023		
				7,303.69	10.12.23 CC Payment Business Card	0000--0000-Unrestric	ICS020--Iftin Charter School
10/10/2023	V005245--ACH Debit Transactions				Uber Trip		
10/10/2023		581100--Student Transportation	EFT	72.00	10/31/2023		
				72.00	10.10.23 Purchase authorized on 10/05	0000--0000-Unrestric	ICS020--Iftin Charter School
10/10/2023	V005245--ACH Debit Transactions				Mts- Pronto		
10/10/2023		444000--Student Event Material	EFT	4,688.59	10/31/2023		
				4,688.59	10.10.23 Purchase authorized on 10/05	7028--7028-Kitchen Infrastructure grant	ICS020--Iftin Charter School
10/06/2023	V005245--ACH Debit Transactions				Gofoodservice		
10/06/2023		581100--Student Transportation	EFT	72.00	10/31/2023		
				72.00	10.06.23 Purchase authorized on 10/04	0000--0000-Unrestric	ICS020--Iftin Charter School
10/06/2023	V005245--ACH Debit Transactions				Mts- Pronto		
10/06/2023		581100--Student Transportation	EFT	72.00	10/31/2023		
				72.00	10.06.23 Purchase authorized on 10/04	0000--0000-Unrestric	ICS020--Iftin Charter School
10/04/2023	V005245--ACH Debit Transactions				Mts- Pronto		
10/04/2023		360100--Worker Compensation In	EFT	5,273.00	10/31/2023		
				5,273.00	Amtrust NA Payment	0000--0000-Unrestric	ICS020--Iftin Charter School
10/04/2023	V005245--ACH Debit Transactions				Mts- Pronto		
10/04/2023		581100--Student Transportation	EFT	72.00	10/31/2023		
				72.00	10.04.23 Purchase authorized on 10/02	0000--0000-Unrestric	ICS020--Iftin Charter School
10/04/2023	V005245--ACH Debit Transactions				Mts- Pronto		
10/04/2023		581100--Student Transportation	EFT	72.00	10/31/2023		
				72.00	10.04.23 Purchase authorized on 10/02	0000--0000-Unrestric	ICS020--Iftin Charter School
10/02/2023	V005245--ACH Debit Transactions				Mts- Pronto		
10/02/2023		430000--Materials and Supplies	EFT	299.99	10/31/2023		
				299.99	10.02.23 Purchase authorized on 09/28	0000--0000-Unrestric	ICS020--Iftin Charter School
10/02/2023	V005245--ACH Debit Transactions				Apple.Com/Bill		
				1,244.35	10/31/2023		

Iftin Check register

Date	Vendor	Document no.	Amount Cleared				
Bill date	Bill no.	GL account or account label	Method	Amount applied	Memo	Restriction	Location
10/02/2023		410000--Approved Textbooks and	EFT	1,244.35	10.02.23 Purchase authorized on 09/26 Awl*Pearson Education	0000--0000-Unrestricted	ICS020--Iftin Charter School
10/03/2023	V007322--Advanced Office		10009388	71.12	10/31/2023		
09/20/2023	AR1192476	430000--Materials and Supplies	Printed Check	71.12	Toner	0000--0000-Unrestricted	ICS020--Iftin Charter School
10/10/2023	V014631--Ahmed Bahsane		10009407	77.00	11/30/2023		
10/05/2023	10/05/23 REIMB	581500--Advertising/R	Printed Check	77.00	REIMB: Fingerprint Clearance	0000--0000-Unrestricted	ICS020--Iftin Charter School
12/07/2023	V015763--Akira McClain		10009495	117.52	12/31/2023		
12/04/2023	12/4/23 - REIMB	431500--Classroom Materials an	Printed Check	18.14	REIMB: Edulastic Assessments, Treats	0000--0000-Unrestricted	ICS020--Iftin Charter School
		431500--Classroom Materials an	Printed Check	95.63	REIMB: Edulastic Assessments, Treats	0000--0000-Unrestricted	ICS020--Iftin Charter School
		431500--Classroom Materials an	Printed Check	3.75	REIMB: Edulastic Assessments, Treats	0000--0000-Unrestricted	ICS020--Iftin Charter School
11/14/2023	V015763--Akira McClain		10009464	68.03	11/30/2023		
11/06/2023	11/06/23-REIMB	410000--Approved Textbooks and	Printed Check	68.03	REIMB: Phonics Worksheets, Snacks	0000--0000-Unrestricted	ICS020--Iftin Charter School
11/14/2023	V015762--Alexandra Barcena		10009465	149.00	12/31/2023		
11/06/2023	11/06/23-REIMB	410000--Approved Textbooks and	Printed Check	149.00	REIMB: Phonics Worksheets	0000--0000-Unrestricted	ICS020--Iftin Charter School
10/31/2023	V014032--Amina Dauood		10009438	77.28	11/30/2023		
09/14/2023	10/27/23-REIMB	430000--Materials and Supplies	Printed Check	77.28	REIMB: Lakeshore & A Tea 7	0000--0000-Unrestricted	ICS020--Iftin Charter School
10/31/2023	V007511--AT & T-Box 5025		10009439	5,181.85	11/30/2023		
10/25/2023	10/25/2023	590000--Communications (Tele.,	Printed Check	1,736.80	09/25/2023- Charges	0000--0000-Unrestricted	ICS020--Iftin Charter School
		590000--Communications (Tele.,	Printed Check	1,708.26	AT&T 08/25/23, 09/25/23, 10/25/23	0000--0000-Unrestricted	ICS020--Iftin Charter School
		590000--Communications (Tele.,	Printed Check	1,736.79	08/25/2023- Charges	0000--0000-Unrestricted	ICS020--Iftin Charter School
10/31/2023	V014429--Ayan Farah		10009440	275.55	11/30/2023		
10/20/2023	10/20/23 - REIMB	430000--Materials and Supplies	Printed Check	275.55	REIMB: Crispy Donuts & Starbucks	0000--0000-Unrestricted	ICS020--Iftin Charter School
10/03/2023	V014429--Ayan Farah		10009389	157.18	10/31/2023		
09/27/2023	09/27/23 - REIMB	431500--Classroom Materials an	Printed Check	157.18	REIMB: Freezer Door Lock & Money Tree	0000--0000-Unrestricted	ICS020--Iftin Charter School
12/07/2023	V016175--Bahru Bayisa		10009496	125.00	12/31/2023		
12/04/2023	12/4/23 - REIMB	431500--Classroom Materials an	Printed Check	125.00	REIMB: Edulastic Premium	2600--2600-Expanded Learning Oppor-	ICS020--Iftin Charter School
12/07/2023	V007599--Be Utmost Inc.		10009497	10,650.00	12/31/2023		
12/04/2023	463	581000--Educational Consultant	Printed Check	6,800.00	DEC 2023 Be Utmost Youth Fitness	0000--0000-Unrestricted	ICS020--Iftin Charter School

Iftin Check register

Date	Vendor	Document no.	Amount Cleared				
Bill date	Bill no.	GL account or account label	Method	Amount applied	Memo	Restriction	Location
12/04/2023	464	581000--Educational Consultant	Printed Check	3,850.00	Be Utmost Enrichment Program	0000--0000-Unrestricted	ICS020--Iftin Charter School
11/14/2023	V007599--Be Utmost Inc.		10009466	10,650.00	11/30/2023		
11/03/2023	453	581000--Educational Consultant	Printed Check	3,850.00	After school enrichment program	0000--0000-Unrestricted	ICS020--Iftin Charter School
11/03/2023	452	581000--Educational Consultant	Printed Check	6,800.00	Nov 2023 Be Utmost Youth Fitness	0000--0000-Unrestricted	ICS020--Iftin Charter School
10/24/2023	V007599--Be Utmost Inc.		10009427	3,850.00	10/31/2023		
10/12/2023	443	581000--Educational Consultant	Printed Check	3,850.00	Be Utmost After School Enrichment Program	0000--0000-Unrestricted	ICS020--Iftin Charter School
10/10/2023	V007599--Be Utmost Inc.		10009408	7,650.00	10/31/2023		
10/05/2023	442	581000--Educational Consultant	Printed Check	850.00	Transportation (3 Vans)	0000--0000-Unrestricted	ICS020--Iftin Charter School
10/05/2023	441	581000--Educational Consultant	Printed Check	6,800.00	October 2023 Youth Fitness	0000--0000-Unrestricted	ICS020--Iftin Charter School
11/14/2023	V015760--Blocksi Inc.		10009467	3,520.00	12/31/2023		
11/07/2023	12704549	441000--Software and Software	Printed Check	3,520.00	1 Year License	0000--0000-Unrestricted	ICS020--Iftin Charter School
11/14/2023	V003512--California Choice Benefit Administrators		Voided - 10009441	(17,202.76)	11/30/2023		
09/18/2023	4302499	340100--Health & Welfare Benef	Printed Check	(17,202.76)	Insurance Premium - Sept 2023	0000--0000-Unrestricted	ICS020--Iftin Charter School
11/07/2023	V003512--California Choice Benefit Administrators			39,934.89	11/30/2023		
09/18/2023	4302499	340100--Health & Welfare Benef	EFT	17,202.76	Insurance Premium - Sept 2023	0000--0000-Unrestricted	ICS020--Iftin Charter School
11/01/2023	4351011	340100--Health & Welfare Benef	EFT	22,732.13	Insurance Premium - Nov 2023	0000--0000-Unrestricted	ICS020--Iftin Charter School
10/31/2023	V003512--California Choice Benefit Administrators		10009441	17,202.76	11/30/2023		
09/18/2023	4302499	340100--Health & Welfare Benef	Printed Check	17,202.76	Insurance Premium - Sept 2023	0000--0000-Unrestricted	ICS020--Iftin Charter School
12/19/2023	V007954--CaliforniaChoice Benefit Administration		10009505	11,085.57	12/31/2023		
12/15/2023	4399785	340100--Health & Welfare Benef	Printed Check	11,085.57	January 2023 Premium	0000--0000-Unrestricted	ICS020--Iftin Charter School
12/07/2023	V007954--CaliforniaChoice Benefit Administration		10009498	19,839.68	12/31/2023		
11/30/2023	4392079	340100--Health & Welfare Benef	Printed Check	19,839.68	December 2023 Premium	0000--0000-Unrestricted	ICS020--Iftin Charter School
10/31/2023	V012641--Cengage Learning Inc.		10009442	2,329.99	11/30/2023		
10/20/2023	82864355	420000--Books and Other Refere	Printed Check	2,329.99	National Geographic Book	0000--0000-Unrestricted	ICS020--Iftin Charter School
10/24/2023	V012641--Cengage Learning Inc.		10009428	5,927.27	10/31/2023		
10/09/2023	10/09/23	420000--Books and Other Refere	Printed Check	3,972.26	Books	0000--0000-Unrestricted	ICS020--Iftin Charter School
10/05/2023	82772061	420000--Books and Other Refere	Printed Check	1,955.01	Frey, Frey Nancy Books	0000--0000-Unrestricted	ICS020--Iftin Charter School
12/21/2023	V000003--Charter School Management Corporation		10009524	7,500.00	12/31/2023		

Iftin Check register

Date	Vendor	Document no.	Amount Cleared				
Bill date	Bill no.	GL account or account label	Method	Amount applied	Memo	Restriction	Location
12/15/2023	43414	587300--Financial Ser-Printed Check vices		2,250.00	January BBO, Payroll, SIS Support, Attendance & CALPADS Reporting Monthly Support	0000--0000-Unrestricted	ICS020--Iftin Charter School
		587300--Financial Ser-Printed Check vices		5,250.00	January BBO, Payroll, SIS Support, Attendance & CALPADS Reporting Monthly Support	0000--0000-Unrestricted	ICS020--Iftin Charter School
11/20/2023	V000003--Charter School Management Corporation		10009477	7,500.00	11/30/2023		
11/15/2023	43326	587300--Financial Ser-Printed Check vices		5,250.00	December BBO, Payroll, SIS Support, Attendance & CALPADS Reporting Monthly Support	0000--0000-Unrestricted	ICS020--Iftin Charter School
		587300--Financial Ser-Printed Check vices		2,250.00	December BBO, Payroll, SIS Support, Attendance & CALPADS Reporting Monthly Support	0000--0000-Unrestricted	ICS020--Iftin Charter School
10/24/2023	V000003--Charter School Management Corporation		10009426	7,500.00	10/31/2023		
10/15/2023	43235	587300--Financial Ser-Printed Check vices		5,250.00	November BBO, Payroll, SIS Support, Attendance & CALPADS Reporting Monthly Support	0000--0000-Unrestricted	ICS020--Iftin Charter School
		587300--Financial Ser-Printed Check vices		2,250.00	November BBO, Payroll, SIS Support, Attendance & CALPADS Reporting Monthly Support	0000--0000-Unrestricted	ICS020--Iftin Charter School
10/24/2023	V014424--CNB Computers USA Inc.		10009429	10,725.00	11/30/2023		
10/18/2023	0000102709	443000--Noncapitalize Printed Check Student		10,725.00	BR/CHR/LENOVO (Equipment) - QTY 65	0000--0000-Unrestricted	ICS020--Iftin Charter School
10/03/2023	V014424--CNB Computers USA Inc.		10009390	8,600.00	10/31/2023		
08/31/2023	0000102297	430000--Materials and Printed Check Supplies		8,600.00	Laptops - Qty 50	0000--0000-Unrestricted	ICS020--Iftin Charter School
10/31/2023	V004027--Colonial Life		10009443	107.70	11/30/2023		
10/27/2023	41864091101565	340100--Health & Wel-Printed Check fare Benef		107.70	Insurance Premium	0000--0000-Unrestricted	ICS020--Iftin Charter School
12/19/2023	V008393--Culligan of San Diego		10009506	118.45	In Transit		
11/30/2023	1398438	430000--Materials and Printed Check Supplies		118.45	Equipment POU Cooler - December 2023	0000--0000-Unrestricted	ICS020--Iftin Charter School
11/14/2023	V008393--Culligan of San Diego		10009468	226.90	11/30/2023		
11/07/2023	10/31/23 - 2021434 - BAL	530000--Dues and Memberships	Printed Check	108.45	Drinking Water	0000--0000-Unrestricted	ICS020--Iftin Charter School

Iftin Check register

Date	Vendor	Document no.	Amount Cleared				
Bill date	Bill no.	GL account or account label	Method	Amount applied	Memo	Restriction	Location
11/07/2023	1394635	530000--Dues and Memberships	Printed Check	118.45	Drinking Water	0000--0000-Unrestrict	ICS020--Iftin Charter School
11/14/2023 11/30/2023	V005426--Curriculum Associates LLC 90790065	410000--Approved Textbooks and	10009469 Printed Check	638.40 638.40	11/30/2023 14347.0 Brig ec 3-5 yr comp kit	0000--0000-Unrestrict	ICS020--Iftin Charter School
10/03/2023 08/31/2023	V014002--DC Cleaning LLC 101	560100--Building Maintenance	10009391 Printed Check	960.00 960.00	10/31/2023 Janitorial Services	0000--0000-Unrestrict	ICS020--Iftin Charter School
12/19/2023 08/18/2023	V007088--Document Tracking Services 9211508	0--Communications (Tele.,	10009507 Printed Check	745.00 745.00	12/31/2023 Tracking Services - 10/15/23 - 10/15/24	0000--0000-Unrestrict	ICS020--Iftin Charter School
10/31/2023 10/31/2023	V012806--EDCO Disposal Corporation - BOX 6887 10/31/23 - 6403	550100--Utilities	10009444 Printed Check	992.22 992.22	11/30/2023 Waste & Recycling Service October 2023	0000--0000-Unrestrict	ICS020--Iftin Charter School
10/10/2023 09/30/2023	V012806--EDCO Disposal Corporation - BOX 6887 09/30/23 - 6403	550100--Utilities	10009409 Printed Check	992.22 992.22	10/31/2023 Waste & Recycling Service September 2023	0000--0000-Unrestrict	ICS020--Iftin Charter School
12/19/2023 12/14/2023	V013978--Faisal Ali 12.14.23- Board Stipends	580000--Professional/ Consultin	10009508 Printed Check	500.00 500.00	In Transit 12.14.23- Board Stipends	0000--0000-Unrestrict	ICS020--Iftin Charter School
11/28/2023 11/17/2023	V013978--Faisal Ali 11.17.23- Board Stipends	580000--Professional/ Consultin	10009479 Printed Check	500.00 500.00	12/31/2023 11.17.23- Board Stipends	0000--0000-Unrestrict	ICS020--Iftin Charter School
11/02/2023 10/27/2023	V013978--Faisal Ali 10.27.23- Board Stipends	580000--Professional/ Consultin	10009457 Printed Check	500.00 500.00	11/30/2023 Board Stipends on 10.27.23	0000--0000-Unrestrict	ICS020--Iftin Charter School
10/03/2023 09/28/2023	V013978--Faisal Ali 09282023	580000--Professional/ Consultin	10009392 Printed Check	500.00 500.00	10/31/2023 Board Meeting 09/28/23	0000--0000-Unrestrict	ICS020--Iftin Charter School
12/07/2023 12/04/2023	V013924--Fatuma Cuisine December 2023	470000--Food and Food Supplies	10009499 Printed Check	52,252.75 52,252.75	12/31/2023 Breakfast Lunch Snack	5310--5310-Child Nutrition	ICS020--Iftin Charter School Pro-School gram
11/14/2023 11/03/2023	V013924--Fatuma Cuisine OCT 2023	470000--Food and Food Supplies	10009470 Printed Check	66,336.50 66,336.50	11/30/2023 Breakfast Lunch Snack	5310--5310-Child Nutrition	ICS020--Iftin Charter School Pro-School gram
10/03/2023 09/25/2023	V013924--Fatuma Cuisine SEPTEMBER 2023	470000--Food and Food Supplies	10009393 Printed Check	60,450.00 60,450.00	10/31/2023 Breakfast & Lunch - September 2023	5310--5310-Child Nutrition	ICS020--Iftin Charter School Pro-School gram
10/03/2023 08/31/2023	V006346--Great America Financial Svcs 34783369	540000--Insurance	10009394 Printed Check	1,535.39 1,535.39	10/31/2023 Copier Charges	0000--0000-Unrestrict	ICS020--Iftin Charter School
10/31/2023 10/21/2023	V014150--Great American Insurance Co. 10/21/23	540000--Insurance	10009445 Printed Check	33,289.00 33,289.00	11/30/2023 Account Number 537009389, Insur-	0000--0000-Unrestrict	ICS020--Iftin Charter School

Iftin Check register

Date	Vendor	Document no.	Amount Cleared				
Bill date	Bill no.	GL account or account label	Method	Amount applied	Memo	Restriction	Location
12/07/2023	V009076--GreatAmerica Financial Svcs.		10009500		ance Payment due by 11/10/23		
11/30/2023	35410968	530000--Dues and Memberships	Printed Check	1,535.39	12/31/2023 Copier lease	0000--0000-Unrestr	ICS020--Iftin Charter School
11/14/2023	V009076--GreatAmerica Financial Svcs.		10009471	1,535.39	11/30/2023		
11/25/2023	35201972	530000--Dues and Memberships	Printed Check	1,535.39	Copier lease	0000--0000-Unrestr	ICS020--Iftin Charter School
10/10/2023	V014630--Hazem Chrabakh		10009410	52.00	In Transit		
10/05/2023	10/05/23 REIMB	581500--Advertising/R	Printed Check	52.00	REIMB: Fingerprint Clearance	0000--0000-Unrestr	ICS020--Iftin Charter School
11/03/2023	V003319--High Tech High Graduate School of Education		10009463	1,250.00	11/30/2023		
10/04/2023	202310426704-8486295	580000--Professional/	Printed Check	1,250.00	PI Team PBI In Action Nov 2023	0000--0000-Unrestr	ICS020--Iftin Charter School
10/03/2023	V009191--Highline Charter Inc.		1502	14,786.25	10/31/2023		
06/19/2023	12889	581100--Student Transportation	EFT	14,786.25	Conf: 51236,51515,51516,51543 - 51545 06/12 - 6/15/23	0000--0000-Unrestr	ICS020--Iftin Charter School
12/19/2023	V009257--Ibrahim A. Hassan		10009509	500.00	12/31/2023		
12/15/2023	12.14.23- Board Stipends	580000--Professional/	Printed Check	500.00	12.14.23- Board Stipends	0000--0000-Unrestr	ICS020--Iftin Charter School
11/28/2023	V009257--Ibrahim A. Hassan		10009480	500.00	12/31/2023		
11/17/2023	11.17.23- Board Stipends	580000--Professional/	Printed Check	500.00	11.17.23- Board Stipends	0000--0000-Unrestr	ICS020--Iftin Charter School
11/02/2023	V009257--Ibrahim A. Hassan		10009458	500.00	12/31/2023		
10/27/2023	10.27.23- Board Stipends	580000--Professional/	Printed Check	500.00	Board Stipends on 10.27.23	0000--0000-Unrestr	ICS020--Iftin Charter School
10/27/2023	V014628--Ibrahim Liban		10009437	967.08	10/31/2023		
10/26/2023	10/26/2023	950100--Accrued Salaries	Printed Check	967.08	Pay Period 10/1/2023-10/15/2023	0000--0000-Unrestr	ICS020--Iftin Charter School
10/10/2023	V014628--Ibrahim Liban		10009411	57.00	10/31/2023		
10/05/2023	10/05/23 REIMB	581500--Advertising/R	Printed Check	57.00	REIMB: Fingerprint Clearance	0000--0000-Unrestr	ICS020--Iftin Charter School
10/10/2023	V014629--Ibrah Mumin		10009412	52.00	In Transit		
10/05/2023	10/05/23 REIMB	581500--Advertising/R	Printed Check	52.00	REIMB: Fingerprint Clearance	0000--0000-Unrestr	ICS020--Iftin Charter School
10/17/2023	V014779--Illuminate Education, Inc.- Minnesota		10009423	3,286.00	10/31/2023		
07/01/2023	INVIE0101725	441000--Software and	Printed Check	3,286.00	DNA Software License & Inspect Premium	0000--0000-Unrestr	ICS020--Iftin Charter School
12/07/2023	V005497--Intrado Interactive Services Corporation		10009501	1,249.99	12/31/2023		
07/31/2023	369998	590000--Communicati	Printed Check	1,249.99	Renewal School Messenger - 7/8/23	0000--0000-Unrestr	ICS020--Iftin Charter School
11/15/2023	V005497--Intrado Interactive Services Corporation		Voided - 10009418	(1,249.99)	11/30/2023		
07/31/2023	36998	590000--Communicati	Printed Check	(1,249.99)	Renewal	0000--0000-Unrestr	ICS020--Iftin Charter

Iftin Check register

Date	Vendor	Document no.	Amount Cleared				
Bill date	Bill no.	GL account or account label	Method	Amount applied	Memo	Restriction	Location
		ons (Tele.,			SchoolMessenger Complete	cted	School
10/10/2023	V005497--Intrado Interactive Services Corporation		10009418	1,249.99	10/31/2023		
07/31/2023	36998	590000--Communicati	Printed Check	1,249.99	Renewal	0000--0000-Unrestr	ICS020--Iftin Charter
		ons (Tele.,			SchoolMessenger Complete	cted	School
12/19/2023	V009346--IQ Graphics & Printing		10009510	3,383.35	12/31/2023		
08/11/2023	13-12624	590000--Communicati	Printed Check	3,383.35	Office Signs & Ban-	0000--0000-Unrestr	ICS020--Iftin Charter
		ons (Tele.,			ners	cted	School
12/19/2023	V016300--Jackie Austin-Singer		10009511	77.97	In Transit		
12/12/2023	12/12/23 - REIMB	431500--Classroom	Printed Check	49.98	REIMB: Teachers	0000--0000-Unrestr	ICS020--Iftin Charter
		Materials an			Toolbox, Curriculum	cted	School
		431500--Classroom	Printed Check	27.99	REIMB: Teachers	0000--0000-Unrestr	ICS020--Iftin Charter
		Materials an			Toolbox, Curriculum	cted	School
11/14/2023	V009416--JMNZ Custom Painting		10009472	1,100.00	11/30/2023		
11/08/2023	172	560100--Building	Printed Check	1,100.00	Interior painting	0000--0000-Unrestr	ICS020--Iftin Charter
		Maintenance				cted	School
11/30/2023	V006374--Landmark Healthplan of California, Inc.		10009486	10.06	12/31/2023		
11/29/2023	LH1021C	540000--Insurance	Printed Check	10.06	December 2023	0000--0000-Unrestr	ICS020--Iftin Charter
					Premium	cted	School
10/03/2023	V006374--Landmark Healthplan of California, Inc.		10009395	75.51	10/31/2023		
10/01/2023	10/1/23	540000--Insurance	Printed Check	75.51	October 2023 Insur-	0000--0000-Unrestr	ICS020--Iftin Charter
					ance	cted	School
10/10/2023	V014627--Mohamed Ahmed		10009413	57.00	10/31/2023		
10/05/2023	10/05/23 REIMB	581500--Advertising/R	Printed Check	57.00	REIMB: Fingerprint	0000--0000-Unrestr	ICS020--Iftin Charter
		ecruiting			Clearance	cted	School
12/19/2023	V010049--Mulki Hersi		10009512	500.00	In Transit		
12/14/2023	12.14.23- Board Stipends	580000--Professional/	Printed Check	500.00	12.14.23- Board	0000--0000-Unrestr	ICS020--Iftin Charter
		Consultin			Stipends	cted	School
11/28/2023	V010049--Mulki Hersi		10009481	500.00	12/31/2023		
11/17/2023	11.17.23- Board Stipends	580000--Professional/	Printed Check	500.00	11.17.23- Board	0000--0000-Unrestr	ICS020--Iftin Charter
		Consultin			Stipends	cted	School
11/02/2023	V010049--Mulki Hersi		10009459	500.00	12/31/2023		
10/27/2023	10.27.23- Boards Stipends	580000--Professional/	Printed Check	500.00	Board Stipends on	0000--0000-Unrestr	ICS020--Iftin Charter
		Consultin			10.27.23	cted	School
10/03/2023	V010049--Mulki Hersi		10009396	500.00	10/31/2023		
09/28/2023	09282023	580000--Professional/	Printed Check	500.00	Board Meeting	0000--0000-Unrestr	ICS020--Iftin Charter
		Consultin			09/28/23	cted	School
10/24/2023	V010068--Mystery Science		10009430	4,789.00	10/31/2023		
10/19/2023	239953	410000--Approved	Printed Check	4,789.00	School Membership	0000--0000-Unrestr	ICS020--Iftin Charter
		Textbooks and			2023-2024,	cted	School
					2024-2025,		
					2025-2026		
10/10/2023	V014607--Newfront Insurance Services, LLC		10009414	33,250.00	10/31/2023		
10/04/2023	71E4F171	540000--Insurance	Printed Check	33,250.00	October 2023 Pre-	0000--0000-Unrestr	ICS020--Iftin Charter
					mium	cted	School
12/20/2023	V003459--Payroll		12359	2,548.00	In Transit		
12/20/2023		950100--Accrued	Manual Check	2,548.00	12.20.23 MO Salary	0000--0000-Unrestr	ICS020--Iftin Charter

Iftin Check register

Date	Vendor	Document no.	Amount Cleared				
Bill date	Bill no.	GL account or account label	Method	Amount applied	Memo	Restriction	Location
		Salaries			Payroll, San Diego Education Association	cted	School
12/20/2023	V003459--Payroll		12358	500.00	12/31/2023		
12/20/2023		950100--Accrued Salaries	Manual Check	500.00	12.20.23 MO Salary Payroll, Schools First Plan Administration	0000--0000-Unrestricted	ICS020--Iftin Charter School
12/20/2023	V003459--Payroll		12357	500.00	12/31/2023		
12/20/2023		950100--Accrued Salaries	Manual Check	500.00	12.20.23 MO Salary Payroll, Schools First Plan Administration	0000--0000-Unrestricted	ICS020--Iftin Charter School
12/20/2023	V003459--Payroll		12356	4,296.30	12/31/2023		
12/20/2023		950100--Accrued Salaries	Manual Check	4,296.30	12.20.23 MO Salary Payroll, Dauood, Amina A	0000--0000-Unrestricted	ICS020--Iftin Charter School
12/20/2023	V003459--Payroll		12355	2,036.20	In Transit		
12/20/2023		950100--Accrued Salaries	Manual Check	2,036.20	12.20.23 MO Salary Payroll, Ahmed, Mohamed M	0000--0000-Unrestricted	ICS020--Iftin Charter School
12/20/2023	V003459--Payroll		12354	5,727.80	In Transit		
12/20/2023		950100--Accrued Salaries	Manual Check	5,727.80	12.20.23 MO Salary Payroll, Tukale, Khadar J	0000--0000-Unrestricted	ICS020--Iftin Charter School
12/20/2023	V003459--Payroll		12353	4,565.61	12/31/2023		
12/20/2023		950100--Accrued Salaries	Manual Check	4,565.61	12.20.23 MO Salary Payroll, Barcena, Alexandra Nicole	0000--0000-Unrestricted	ICS020--Iftin Charter School
12/20/2023	V003459--Payroll		12352	4,102.28	In Transit		
12/20/2023		950100--Accrued Salaries	Manual Check	4,102.28	12.20.23 MO Salary Payroll, Austin-Singer, Jacqueline W.	0000--0000-Unrestricted	ICS020--Iftin Charter School
12/20/2023	V003459--Payroll		12345	2,515.03	12/31/2023		
12/20/2023		950100--Accrued Salaries	Manual Check	2,515.03	12.20.23 MO Salary Payroll, Tukale, Khadar J	0000--0000-Unrestricted	ICS020--Iftin Charter School
12/20/2023	V003459--Payroll			51,648.31	12/31/2023		
12/20/2023		950100--Accrued Salaries	EFT	51,088.51	PR PE 12/31/2023 PD 12/20/23 MO Salary Payroll DD - Taxes & Fees	0000--0000-Unrestricted	ICS020--Iftin Charter School
		950100--Accrued Salaries	EFT	559.80	PR PE 12/31/2023 PD 12/20/23 MO Salary Payroll DD - Taxes & Fees	0000--0000-Unrestricted	ICS020--Iftin Charter School
12/20/2023	V003459--Payroll			192,121.60	12/31/2023		
12/20/2023		950100--Accrued Salaries	EFT	192,121.60	PR PE 12/31/2023 PD 12/20/23 MO	0000--0000-Unrestricted	ICS020--Iftin Charter School

Iftin Check register

Date	Vendor	Document no.	Amount Cleared				
Bill date	Bill no.	GL account or account label	Method	Amount applied	Memo	Restriction	Location
12/20/2023	V003459--Payroll		12363		Salary Payroll DD - ACH		
12/20/2023		950100--Accrued Salaries	Manual Check	641.60	641.60 In Transit		
12/20/2023				641.60	12.20.23 SM Salary Payroll, Shane, Sahara	0000--0000-Unrestr	ICS020--Iftin Charter School
12/20/2023	V003459--Payroll		12362		12/31/2023		
12/20/2023		950100--Accrued Salaries	Manual Check	1,846.21	1,846.21 12.20.23 SM Salary Payroll, Osman, Abdirahman Abdikadir	0000--0000-Unrestr	ICS020--Iftin Charter School
12/20/2023	V003459--Payroll		12361		12/31/2023		
12/20/2023		950100--Accrued Salaries	Manual Check	915.17	915.17 12.20.23 SM Salary Payroll, Bihi, Hinda Haybe	0000--0000-Unrestr	ICS020--Iftin Charter School
12/20/2023	V003459--Payroll		12360		12/31/2023		
12/20/2023		950100--Accrued Salaries	Manual Check	845.38	845.38 12.20.23 SM Salary Payroll, Ahmed, Hinda	0000--0000-Unrestr	ICS020--Iftin Charter School
12/20/2023	V003459--Payroll			17,059.43	12/31/2023		
12/20/2023		950100--Accrued Salaries	EFT	16,597.94	16,597.94 12.20.23 SM Salary Payroll DD - Taxes & Fees	0000--0000-Unrestr	ICS020--Iftin Charter School
		950100--Accrued Salaries	EFT	461.49	461.49 12.20.23 SM Salary Payroll DD - Taxes & Fees	0000--0000-Unrestr	ICS020--Iftin Charter School
12/20/2023	V003459--Payroll			54,797.73	12/31/2023		
12/20/2023		950100--Accrued Salaries	EFT	54,797.73	54,797.73 12.20.23 SM Salary Payroll DD - ACH	0000--0000-Unrestr	ICS020--Iftin Charter School
12/08/2023	V003459--Payroll		12351		12/31/2023		
12/08/2023		950100--Accrued Salaries	Manual Check	571.97	571.97 12.08.23 SM Salary Payroll, Shane, Sahara	0000--0000-Unrestr	ICS020--Iftin Charter School
12/08/2023	V003459--Payroll		12350		12/31/2023		
12/08/2023		950100--Accrued Salaries	Manual Check	858.19	858.19 12.08.23 SM Salary Payroll, Osman, Fawsiyo Hassan	0000--0000-Unrestr	ICS020--Iftin Charter School
12/08/2023	V003459--Payroll		12349		12/31/2023		
12/08/2023		950100--Accrued Salaries	Manual Check	1,372.50	1,372.50 12.08.23 SM Salary Payroll, Osman, Abdirahman Abdikadir	0000--0000-Unrestr	ICS020--Iftin Charter School
12/08/2023	V003459--Payroll		12348		12/31/2023		
12/08/2023		950100--Accrued Salaries	Manual Check	609.96	609.96 12.08.23 SM Salary Payroll, Liban, Ibrahim	0000--0000-Unrestr	ICS020--Iftin Charter School
12/08/2023	V003459--Payroll		12347		12/31/2023		
12/08/2023		950100--Accrued Salaries	Manual Check	390.22	390.22 12.08.23 SM Salary Payroll, Bihi, Hinda Haybe	0000--0000-Unrestr	ICS020--Iftin Charter School
12/08/2023	V003459--Payroll		12346		12/31/2023		
12/08/2023		950100--Accrued Salaries	Manual Check	479.48	479.48 12.08.23 SM Salary Payroll, Ahmed, cted	0000--0000-Unrestr	ICS020--Iftin Charter School

Iftin Check register

Date	Vendor	Document no.	Amount Cleared				
Bill date	Bill no.	GL account or account label	Method	Amount applied	Memo	Restriction	Location
12/07/2023	V003459--Payroll				Hinda		
12/07/2023		950100--Accrued Salaries	EFT	10,383.70	12/31/2023		
				9,922.21	12.08.23 SM Salary Payroll DD - Taxes & Fees	0000--0000-Unrestric	ICS020--Iftin Charter School
		950100--Accrued Salaries	EFT	461.49	12.08.23 SM Salary Payroll DD - Taxes & Fees	0000--0000-Unrestric	ICS020--Iftin Charter School
12/07/2023	V003459--Payroll			33,807.17	12/31/2023		
12/07/2023		950100--Accrued Salaries	EFT	33,807.17	12.08.23 SM Salary Payroll DD - ACH	0000--0000-Unrestric	ICS020--Iftin Charter School
11/29/2023	V003459--Payroll			980.38	11/30/2023		
11/29/2023		950100--Accrued Salaries	Manual Check	980.38	12.08.23 MO Salary Payroll, Liban, Ibrahim	0000--0000-Unrestric	ICS020--Iftin Charter School
11/22/2023	V003459--Payroll			456.48	12/31/2023		
11/22/2023		950100--Accrued Salaries	Manual Check	456.48	11.22.23 SM Salary Payroll, Shane, Sahara	0000--0000-Unrestric	ICS020--Iftin Charter School
11/22/2023	V003459--Payroll			1,170.59	11/30/2023		
11/22/2023		950100--Accrued Salaries	Manual Check	1,170.59	11.22.23 SM Salary Payroll, Osman, Fawsiyo Hassan	0000--0000-Unrestric	ICS020--Iftin Charter School
11/22/2023	V003459--Payroll			1,082.35	11/30/2023		
11/22/2023		950100--Accrued Salaries	Manual Check	1,082.35	11.22.23 SM Salary Payroll, Osman, Abdirahman Abdikadir	0000--0000-Unrestric	ICS020--Iftin Charter School
11/22/2023	V003459--Payroll			809.14	11/30/2023		
11/22/2023		950100--Accrued Salaries	Manual Check	809.14	11.22.23 SM Salary Payroll, Bihi, Hinda Haybe	0000--0000-Unrestric	ICS020--Iftin Charter School
11/22/2023	V003459--Payroll			744.59	11/30/2023		
11/22/2023		950100--Accrued Salaries	Manual Check	744.59	11.22.23 SM Salary Payroll, Ahmed, Hinda	0000--0000-Unrestric	ICS020--Iftin Charter School
11/22/2023	V003459--Payroll			462.56	11/30/2023		
11/22/2023		950100--Accrued Salaries	Manual Check	462.56	11.22.23 SM Salary Payroll, Schools First Plan Administration	0000--0000-Unrestric	ICS020--Iftin Charter School
11/22/2023	V003459--Payroll			15,378.93	11/30/2023		
11/22/2023		950100--Accrued Salaries	EFT	457.82	11.22.23 SM Salary Payroll DD - Taxes & Fees	0000--0000-Unrestric	ICS020--Iftin Charter School
		950100--Accrued Salaries	EFT	14,921.11	11.22.23 SM Salary Payroll DD - Taxes & Fees	0000--0000-Unrestric	ICS020--Iftin Charter School
11/22/2023	V003459--Payroll			48,260.96	11/30/2023		
11/22/2023		950100--Accrued Salaries	EFT	48,260.96	11.22.23 SM Salary Payroll DD - ACH	0000--0000-Unrestric	ICS020--Iftin Charter School
11/22/2023	V003459--Payroll			2,038.40	11/30/2023		

Iftin Check register

Date	Vendor	Document no.	Amount Cleared				
Bill date	Bill no.	GL account or account label	Method	Amount applied	Memo	Restriction	Location
11/22/2023		950100--Accrued Salaries	Manual Check	2,038.40	11.22.23 MO Salary Payroll, San Diego Education Association	0000--0000-Unrestricted	ICS020--Iftin Charter School
11/22/2023	V003459--Payroll		12336	500.00	11/30/2023		
11/22/2023		950100--Accrued Salaries	Manual Check	500.00	11.22.23 MO Salary Payroll, Schools First Plan Administration	0000--0000-Unrestricted	ICS020--Iftin Charter School
11/22/2023	V003459--Payroll		12335	500.00	11/30/2023		
11/22/2023		950100--Accrued Salaries	Manual Check	500.00	11.22.23 MO Salary Payroll, Schools First Plan Administration	0000--0000-Unrestricted	ICS020--Iftin Charter School
11/22/2023	V003459--Payroll		12334	4,240.41	11/30/2023		
11/22/2023		950100--Accrued Salaries	Manual Check	4,240.41	11.22.23 MO Salary Payroll, Dauood, Amina A	0000--0000-Unrestricted	ICS020--Iftin Charter School
11/22/2023	V003459--Payroll		12333	2,036.20	12/31/2023		
11/22/2023		950100--Accrued Salaries	Manual Check	2,036.20	11.22.23 MO Salary Payroll, Ahmed, Mohamed M	0000--0000-Unrestricted	ICS020--Iftin Charter School
11/22/2023	V003459--Payroll		12332	4,707.37	11/30/2023		
11/22/2023		950100--Accrued Salaries	Manual Check	4,707.37	11.22.23 MO Salary Payroll, Coleman, Renne	0000--0000-Unrestricted	ICS020--Iftin Charter School
11/22/2023	V003459--Payroll		12331	4,412.62	12/31/2023		
11/22/2023		950100--Accrued Salaries	Manual Check	4,412.62	11.22.23 MO Salary Payroll, Barcena, Alexandra Nicole	0000--0000-Unrestricted	ICS020--Iftin Charter School
11/22/2023	V003459--Payroll		12330	4,102.28	12/31/2023		
11/22/2023		950100--Accrued Salaries	Manual Check	4,102.28	11.22.23 MO Salary Payroll, Austin-Singer, Jacqueline W.	0000--0000-Unrestricted	ICS020--Iftin Charter School
11/21/2023	V003459--Payroll			53,430.27	11/30/2023		
11/21/2023		950100--Accrued Salaries	EFT	424.80	PR PE 11/30/2023 PD 11/22/23 MO Salary Payroll DD - Fees	0000--0000-Unrestricted	ICS020--Iftin Charter School
		950100--Accrued Salaries	EFT	53,005.47	PR PE 11/30/2023 PD 11/22/23 MO Salary Payroll DD - Taxes	0000--0000-Unrestricted	ICS020--Iftin Charter School
11/21/2023	V003459--Payroll			184,037.79	11/30/2023		
11/21/2023		950100--Accrued Salaries	EFT	184,037.79	PR PE 11/30/2023 PD 11/22/23 MO Salary Payroll DD - ACH	0000--0000-Unrestricted	ICS020--Iftin Charter School
11/09/2023	V003459--Payroll		12329	500.00	11/30/2023		

Iftin Check register

Date	Vendor	Document no.	Amount Cleared				
Bill date	Bill no.	GL account or account label	Method	Amount applied	Memo	Restriction	Location
11/09/2023		950100--Accrued Salaries	Manual Check	500.00	11.09.23 MO Salary Payroll, Schools First Plan Administration LLC	0000--0000-Unrestricted	ICS020--Iftin Charter School
11/09/2023	V003459--Payroll		12328	703.11	11/30/2023		
11/09/2023		950100--Accrued Salaries	Manual Check	703.11	11.09.23 SM Salary Payroll, Shane, Sahara	0000--0000-Unrestricted	ICS020--Iftin Charter School
11/09/2023	V003459--Payroll		12327	1,413.71	11/30/2023		
11/09/2023		950100--Accrued Salaries	Manual Check	1,413.71	11.09.23 SM Salary Payroll, Osman, Fawsiyo Hassan	0000--0000-Unrestricted	ICS020--Iftin Charter School
11/09/2023	V003459--Payroll		12326	155.01	11/30/2023		
11/09/2023		950100--Accrued Salaries	Manual Check	155.01	11.09.23 SM Salary Payroll, Osman, dirahman Abdikadir	0000--0000-Unrestricted	ICS020--Iftin Charter School
11/09/2023	V003459--Payroll		12325	1,089.09	11/30/2023		
11/09/2023		950100--Accrued Salaries	Manual Check	1,089.09	11.09.23 SM Salary Payroll, Liban, Ibrahim	0000--0000-Unrestricted	ICS020--Iftin Charter School
11/09/2023	V003459--Payroll		12324	1,007.57	11/30/2023		
11/09/2023		950100--Accrued Salaries	Manual Check	1,007.57	11.09.23 SM Salary Payroll, Bihi, Hinda Haybe	0000--0000-Unrestricted	ICS020--Iftin Charter School
11/09/2023	V003459--Payroll		12323	986.12	11/30/2023		
11/09/2023		950100--Accrued Salaries	Manual Check	986.12	11.09.23 SM Salary Payroll, Ahmed, Hinda	0000--0000-Unrestricted	ICS020--Iftin Charter School
11/09/2023	V003459--Payroll			17,746.81	11/30/2023		
11/09/2023		950100--Accrued Salaries	EFT	457.82	11.09.23 SM Salary Payroll DD - Taxes & Fees	0000--0000-Unrestricted	ICS020--Iftin Charter School
		950100--Accrued Salaries	EFT	17,288.99	11.09.23 SM Salary Payroll DD - Taxes & Fees	0000--0000-Unrestricted	ICS020--Iftin Charter School
11/09/2023	V003459--Payroll			52,384.12	11/30/2023		
11/09/2023		950100--Accrued Salaries	EFT	52,384.12	11.09.23 SM Salary Payroll DD - ACH	0000--0000-Unrestricted	ICS020--Iftin Charter School
11/01/2023	V003459--Payroll		12322	2,040.53	11/30/2023		
11/01/2023		950100--Accrued Salaries	Manual Check	2,040.53	11.22.23 MO Salary Payroll, Franco, Holly	0000--0000-Unrestricted	ICS020--Iftin Charter School
10/26/2023	V003459--Payroll		12321	2,165.80	10/31/2023		
10/26/2023		950100--Accrued Salaries	Manual Check	2,165.80	10.26.23 MO Salary Payroll, San Diego Education Association	0000--0000-Unrestricted	ICS020--Iftin Charter School
10/26/2023	V003459--Payroll		12320	500.00	11/30/2023		
10/26/2023		950100--Accrued Salaries	Manual Check	500.00	10.26.23 MO Salary Payroll, School First Plan Administration	0000--0000-Unrestricted	ICS020--Iftin Charter School

Iftin Check register

Date	Vendor	Document no.	Amount Cleared				
Bill date	Bill no.	GL account or account label	Method	Amount applied	Memo	Restriction	Location
10/26/2023	V003459--Payroll		12319	500.00	11/30/2023 LLC		
10/26/2023		950100--Accrued Salaries	Manual Check	500.00	10.26.23 MO Salary 0000--0000-Unrestri Payroll, School First cted Plan Administration	0000--0000-Unrestri	ICS020--Iftin Charter School
10/26/2023	V003459--Payroll		12318	4,240.41	10/31/2023 LLC		
10/26/2023		950100--Accrued Salaries	Manual Check	4,240.41	10.26.23 MO Salary 0000--0000-Unrestri Payroll, Dauood Am-cted ina A	0000--0000-Unrestri	ICS020--Iftin Charter School
10/26/2023	V003459--Payroll		12317	2,036.20	11/30/2023		
10/26/2023		950100--Accrued Salaries	Manual Check	2,036.20	10.26.23 MO Salary 0000--0000-Unrestri Payroll, Ahmed Mo- cted hamed M	0000--0000-Unrestri	ICS020--Iftin Charter School
10/26/2023	V003459--Payroll		12316	32.67	In Transit		
10/26/2023		950100--Accrued Salaries	Manual Check	32.67	10.26.23 MO Salary 0000--0000-Unrestri Payroll, Roletti cted Amanda Louise	0000--0000-Unrestri	ICS020--Iftin Charter School
10/26/2023	V003459--Payroll		12315	5,677.45	10/31/2023		
10/26/2023		950100--Accrued Salaries	Manual Check	5,677.45	10.26.23 MO Salary 0000--0000-Unrestri Payroll, Coleman cted Renne	0000--0000-Unrestri	ICS020--Iftin Charter School
10/26/2023	V003459--Payroll		12314	4,175.65	10/31/2023		
10/26/2023		950100--Accrued Salaries	Manual Check	4,175.65	10.26.23 MO Salary 0000--0000-Unrestri Payroll, Barcena cted Alexandra Nicole	0000--0000-Unrestri	ICS020--Iftin Charter School
10/26/2023	V003459--Payroll		12313	175.45	11/30/2023		
10/26/2023		950100--Accrued Salaries	Manual Check	175.45	10.26.23 MO Salary 0000--0000-Unrestri Payroll, Austin- cted Singer Jaqueline W	0000--0000-Unrestri	ICS020--Iftin Charter School
10/26/2023	V003459--Payroll		12312	4,205.96	11/30/2023		
10/26/2023		950100--Accrued Salaries	Manual Check	4,205.96	10.26.23 MO Salary 0000--0000-Unrestri Payroll, Austin- cted Singer Jaqueline W	0000--0000-Unrestri	ICS020--Iftin Charter School
10/26/2023	V003459--Payroll			53,323.12	10/31/2023		
10/26/2023		950100--Accrued Salaries	EFT	52,764.72	10.26.23 MO Salary 0000--0000-Unrestri Payroll DD - Taxes cted	0000--0000-Unrestri	ICS020--Iftin Charter School
		950100--Accrued Salaries	EFT	558.40	10.26.23 MO Salary 0000--0000-Unrestri Payroll DD - Fees cted	0000--0000-Unrestri	ICS020--Iftin Charter School
10/26/2023	V003459--Payroll			180,037.12	10/31/2023		
10/26/2023		950100--Accrued Salaries	EFT	180,037.12	10.26.23 MO Salary 0000--0000-Unrestri Payroll DD - ACH cted	0000--0000-Unrestri	ICS020--Iftin Charter School
10/26/2023	V003459--Payroll		12311	500.00	11/30/2023		
10/26/2023		950100--Accrued Salaries	Manual Check	500.00	10.26.23 SM Salary 0000--0000-Unrestri Payroll, Schools cted First Plan Adminis- tration LLC	0000--0000-Unrestri	ICS020--Iftin Charter School
10/26/2023	V003459--Payroll		12310	1,170.44	10/31/2023		
10/26/2023		950100--Accrued Salaries	Manual Check	1,170.44	10.26.23 SM Salary 0000--0000-Unrestri Payroll, Shane Sa- cted hara	0000--0000-Unrestri	ICS020--Iftin Charter School

Iftin Check register

Date	Vendor	Document no.	Amount Cleared				
Bill date	Bill no.	GL account or account label	Method	Amount applied	Memo	Restriction	Location
10/26/2023	V003459--Payroll		12309	1,085.67	11/30/2023		
10/26/2023		950100--Accrued Salaries	Manual Check	1,085.67	10.26.23 SM Salary Payroll, Osman Fawsiyo Hassan	0000--0000-Unrestrict	ICS020--Iftin Charter School
10/26/2023	V003459--Payroll		12308	1,206.27	10/31/2023		
10/26/2023		950100--Accrued Salaries	Manual Check	1,206.27	10.26.23 SM Salary Payroll, Osman Abdirahman Abdikadir	0000--0000-Unrestrict	ICS020--Iftin Charter School
10/26/2023	V003459--Payroll		12307	967.08	In Transit		
10/26/2023		950100--Accrued Salaries	Manual Check	967.08	10.26.23 SM Salary Payroll, Liban Ibrahim	0000--0000-Unrestrict	ICS020--Iftin Charter School
10/26/2023	V003459--Payroll		12306	770.56	10/31/2023		
10/26/2023		950100--Accrued Salaries	Manual Check	770.56	10.26.23 SM Salary Payroll, Bihi Hinda Haybe	es-tricte 0000--0000-Unrd	ICS020--Iftin Charter School
10/26/2023	V003459--Payroll		12305	721.77	10/31/2023		
10/26/2023		950100--Accrued Salaries	Manual Check	721.77	10.26.23 SM Salary Payroll,Ahmed, Hinda	0000--0000-Unrestrict	ICS020--Iftin Charter School
10/26/2023	V003459--Payroll		12304	58.49	In Transit		
10/26/2023		950100--Accrued Salaries	Manual Check	58.49	10.26.23 SM Salary Payroll, De Alva Tawny	0000--0000-Unrestrict	ICS020--Iftin Charter School
10/26/2023	V003459--Payroll			14,258.49	10/31/2023		
10/26/2023		950100--Accrued Salaries	EFT	13,755.32	10.26.23 SM Salary Payroll DD - Taxes	0000--0000-Unrestrict	ICS020--Iftin Charter School
		950100--Accrued Salaries	EFT	503.17	10.26.23 SM Salary Payroll DD - Fees	0000--0000-Unrestrict	ICS020--Iftin Charter School
10/26/2023	V003459--Payroll			41,755.22	10/31/2023		
10/26/2023		950100--Accrued Salaries	EFT	41,755.22	10.26.23 SM Salary Payroll DD - ACH	0000--0000-Unrestrict	ICS020--Iftin Charter School
10/20/2023	V003459--Payroll		12303	3,097.96	10/31/2023		
10/20/2023		950100--Accrued Salaries	Manual Check	3,097.96	10.26.23 MO Salary Payroll, Noble Late-sha	0000--0000-Unrestrict	ICS020--Iftin Charter School
10/10/2023	V003459--Payroll		12302	500.00	10/31/2023		
10/10/2023		950100--Accrued Salaries	Manual Check	500.00	10.10.23 SM Salary Payroll, Schools First Plan Administration LLC	0000--0000-Unrestrict	ICS020--Iftin Charter School
10/10/2023	V003459--Payroll		12301	1,127.51	10/31/2023		
10/10/2023		950100--Accrued Salaries	Manual Check	1,127.51	10.10.23 SM Salary Payroll, Osman Fawsiyo Hassan	0000--0000-Unrestrict	ICS020--Iftin Charter School
10/10/2023	V003459--Payroll		12300	1,114.68	10/31/2023		
10/10/2023		950100--Accrued Salaries	Manual Check	1,114.68	10.10.23 SM Salary Payroll, Osman Abdirahman Abdikadir	0000--0000-Unrestrict	ICS020--Iftin Charter School
10/10/2023	V003459--Payroll		12299	887.45	10/31/2023		
10/10/2023		950100--Accrued	Manual Check	887.45	10.10.23 SM Salary	0000--0000-Unrestrict	ICS020--Iftin Charter

Iftin Check register

Date	Vendor	Document no.	Amount Cleared				
Bill date	Bill no.	GL account or account label	Method	Amount applied	Memo	Restriction	Location
		Salaries			Payroll, Bihi, Hinda Haybe	cted	School
10/10/2023	V003459--Payroll		12298	774.78	10/31/2023		
10/10/2023		950100--Accrued Salaries	Manual Check	774.78	10.10.23 SM Salary	0000--0000-Unrestr	ICS020--Iftin Charter School
10/10/2023	V003459--Payroll			13,063.15	Payroll, Ahmed Hinda	cted	School
10/10/2023		950100--Accrued Salaries	EFT	475.96	10.10.23 SM Salary	0000--0000-Unrestr	ICS020--Iftin Charter School
10/10/2023		950100--Accrued Salaries	EFT	12,587.19	Payroll DD - Taxes & Fees	cted	School
10/10/2023	V003459--Payroll			40,505.92	10/31/2023		
10/10/2023		950100--Accrued Salaries	EFT	40,505.92	10.10.23 SM Salary	0000--0000-Unrestr	ICS020--Iftin Charter School
12/19/2023	V004713--Philadelphia Insurance Companies		10009513	1,218.00	12/31/2023		
12/12/2023	DECEMBER 2023	540000--Insurance	Printed Check	1,218.00	INSURANCE PRE-MIUM	0000--0000-Unrestr	ICS020--Iftin Charter School
10/31/2023	V000074--Procopio General		10009446	4,700.00	11/30/2023		
10/17/2023	863589	580500--Legal Services	Printed Check	4,700.00	Timekeeper for: Greta A. Proctor, Wendy L. Tucker, Phyllis Macharia, Merrick A. Wadsworth	0000--0000-Unrestr	ICS020--Iftin Charter School
10/31/2023	V010549--Quality Care Cleaning Service Inc.		10009447	475.00	11/30/2023		
09/17/2023	WO#996631- 09/17/2023	560100--Building Maintenance	Printed Check	380.00	Day Porter - WO#996631-09/17/2023	0000--0000-Unrestr	ICS020--Iftin Charter School
09/23/2023	WO#996631- 09/23/2023	560100--Building Maintenance	Printed Check	95.00	Day Porter - WO#996631-09/23/2023	0000--0000-Unrestr	ICS020--Iftin Charter School
12/07/2023	V004772--Quill LLC		10009502	2,230.10	12/31/2023		
11/20/2023	35784458	430000--Materials and Supplies	Printed Check	2,230.10	Copy Paper - Qty 30	0000--0000-Unrestr	ICS020--Iftin Charter School
11/14/2023	V004772--Quill LLC		10009473	532.26	11/30/2023		
11/16/2023	35169408	430000--Materials and Supplies	Printed Check	464.29	Blu sprkl scllpd bdr trm, boxwood strtbdrctd	0000--0000-Unrestr	ICS020--Iftin Charter School
11/12/2023	35144555	430000--Materials and Supplies	Printed Check	67.97	Blu sprkl scllpd bdr trm, boxwood strtbdrctd mod	0000--0000-Unrestr	ICS020--Iftin Charter School
10/31/2023	V004772--Quill LLC		10009448	79.13	11/30/2023		
10/18/2023	35219992	430000--Materials and Supplies	Printed Check	79.13	Hanging file folders, G2 Gel ink pens, 8-tab insert poly divider	0000--0000-Unrestr	ICS020--Iftin Charter School
10/24/2023	V004772--Quill LLC		10009431	1,065.41	11/30/2023		
10/05/2023	34998216	430000--Materials and Supplies	Printed Check	487.02	HP 410A BLK/CMY Toner Cart 4pk	0000--0000-Unrestr	ICS020--Iftin Charter School
09/28/2023	34849473	430000--Materials and Supplies	Printed Check	84.95	Ultra Thin Pads	0000--0000-Unrestr	ICS020--Iftin Charter School

Iftin Check register

Date	Vendor	Document no.	Amount Cleared				
Bill date	Bill no.	GL account or account label	Method	Amount applied	Memo	Restriction	Location
10/04/2023	34946521	430000--Materials and Printed Check Supplies		31.24	Caring Gauze Bandages	0000--0000-Unrestric	ICS020--Iftin Charter School
09/28/2023	34872745	430000--Materials and Printed Check Supplies		37.69	Gauze, Pads, Ziploc Sandwich Bags	0000--0000-Unrestric	ICS020--Iftin Charter School
09/29/2023	34874501	430000--Materials and Printed Check Supplies		424.51	Qb Reman HP Toner 3pk	0000--0000-Unrestric	ICS020--Iftin Charter School
10/03/2023	V004772--Quill LLC		10009397	4,645.31	10/31/2023		
09/11/2023	34524960	430000--Materials and Printed Check Supplies		127.95	Index Cards, Sticky Notes	0000--0000-Unrestric	ICS020--Iftin Charter School
09/06/2023	34443192	430000--Materials and Printed Check Supplies		241.94	Coffee, Sunshade Rocker, Files, etc	0000--0000-Unrestric	ICS020--Iftin Charter School
09/07/2023	34472782	430000--Materials and Printed Check Supplies		2,798.40	Paper, Coffee, etc.	0000--0000-Unrestric	ICS020--Iftin Charter School
09/09/2023	34500821	430000--Materials and Printed Check Supplies		12.69	AstroBright Paper	0000--0000-Unrestric	ICS020--Iftin Charter School
09/15/2023	34635329	430000--Materials and Printed Check Supplies		1,435.04	Black Headphones	0000--0000-Unrestric	ICS020--Iftin Charter School
09/16/2023	34637618	430000--Materials and Printed Check Supplies		29.29	Black Headphones	0000--0000-Unrestric	ICS020--Iftin Charter School
11/28/2023	V013977--Rahmo Abdi		10009482	500.00	12/31/2023		
11/17/2023	11.17.23- Board Stipends	580000--Professional/ Consultin	Printed Check	500.00	11.17.23- Board Stipends	0000--0000-Unrestric	ICS020--Iftin Charter School
11/02/2023	V013977--Rahmo Abdi		10009460	500.00	12/31/2023		
10/27/2023	10.27.23- Board Stipends	580000--Professional/ Consultin	Printed Check	500.00	Board Stipends on 10.27.23	0000--0000-Unrestric	ICS020--Iftin Charter School
12/19/2023	V013980--Rashid Mursal		10009514	500.00	In Transit		
12/14/2023	12.14.23- Board Stipends	580000--Professional/ Consultin	Printed Check	500.00	12.14.23- Board Stipends	0000--0000-Unrestric	ICS020--Iftin Charter School
11/28/2023	V013980--Rashid Mursal		10009483	500.00	12/31/2023		
11/17/2023	11.17.23- Board Stipends	580000--Professional/ Consultin	Printed Check	500.00	11.17.23- Board Stipends	0000--0000-Unrestric	ICS020--Iftin Charter School
11/02/2023	V013980--Rashid Mursal		10009461	500.00	12/31/2023		
10/27/2023	10.27.23- Board Stipends	580000--Professional/ Consultin	Printed Check	500.00	Board Stipends on 10.27.23	0000--0000-Unrestric	ICS020--Iftin Charter School
10/03/2023	V013980--Rashid Mursal		10009398	500.00	10/31/2023		
09/28/2023	09282023	580000--Professional/ Consultin	Printed Check	500.00	Board Meeting 09/28/23	0000--0000-Unrestric	ICS020--Iftin Charter School
11/30/2023	V000079--Regional Employee Benefits Council		10009487	5,649.39	12/31/2023		
11/05/2023	111-122023D	340100--Health & Welfare Benef	Printed Check	5,649.39	December 2023 Premium & Previous Invoice Amt	0000--0000-Unrestric	ICS020--Iftin Charter School
10/03/2023	V014431--Renne Coleman		10009399	62.13	10/31/2023		
10/02/2023	09/27/23 - REIMB	431500--Classroom Materials an	Printed Check	62.13	reimb:	0000--0000-Unrestric	ICS020--Iftin Charter School
10/31/2023	V006457--Rosetta Stone LLC		10009449	600.00	11/30/2023		
10/20/2023	11967389	530000--Dues and Memberships	Printed Check	600.00	Purchase Order: ICS-10-19-23AF-07 Sales Order: 15774897	0000--0000-Unrestric	ICS020--Iftin Charter School
10/10/2023	V014625--Sahara Shane		10009415	60.00	10/31/2023		
10/05/2023	10/05/23 REIMB	581500--Advertising/R	Printed Check	60.00	REIMB: Fingerprint	0000--0000-Unrestric	ICS020--Iftin Charter

Iftin Check register

Date	Vendor	Document no.	Amount Cleared				
Bill date	Bill no.	GL account or account label	Method	Amount applied	Memo	Restriction	Location
11/30/2023	V003055--San Diego County Office of Education	recruiting	10009488	4,000.00	Clearance 12/31/2023	cted	School
11/21/2023	099-043693	521000--Training and Developme	Printed Check	4,000.00	2023-24 SDCOE In-ductyion	2600--2600-Expand ed Learning Oppor-tun. Prog	ICS020--Iftin Charter School
11/28/2023	V010775--San Diego Education Association		10009484	127.40	In Transit		
11/22/2023	11/01/23-11/15/23- Union Dues	950100--Accrued Salaries	Printed Check	127.40	Pay Period 11/01/23-11/15/23	0000--0000-Unrestri cted	ICS020--Iftin Charter School
10/03/2023	V010780--San Diego Medical Waste Services, LLC		10009400	75.00	10/31/2023		
09/21/2023	25294	530000--Dues and Memberships	Printed Check	75.00	Medical Waste Disposal Fee	0000--0000-Unrestri cted	ICS020--Iftin Charter School
12/19/2023	V004839--San Diego Unified School District		10009516	710.28	12/31/2023		
10/31/2023	NET00742024-01	550100--Utilities	Printed Check	710.28	July - Sept 2023 Shared Utilies	0000--0000-Unrestri cted	ICS020--Iftin Charter School
12/19/2023	V004839--San Diego Unified School District		10009515	1,749.12	12/31/2023		
10/27/2023	MC00742024-02	560100--Building Maintenance	Printed Check	1,749.12	FLA Maintenance - August 2023	0000--0000-Unrestri cted	ICS020--Iftin Charter School
11/14/2023	V004839--San Diego Unified School District		10009474	5,946.03	11/30/2023		
11/26/2023	MC00742024-03	560100--Building Maintenance	Printed Check	5,946.03	Pest control, school repairs, landscaping	0000--0000-Unrestri cted	ICS020--Iftin Charter School
10/03/2023	V004839--San Diego Unified School District		10009401	1,975.02	10/31/2023		
09/29/2023	MC00742024-01	560100--Building Maintenance	Printed Check	1,975.02	FLA Maintenance - July 2023	0000--0000-Unrestri cted	ICS020--Iftin Charter School
11/30/2023	V014605--Sawda Rashid		10009489	400.00	12/31/2023		
11/28/2023	00016	581500--Advertising/R ecruiting	Printed Check	400.00	Community Outreach Services	2600--2600-Expand ed Learning Oppor-tun. Prog	ICS020--Iftin Charter School
10/31/2023	V014605--Sawda Rashid		10009450	1,500.00	11/30/2023		
10/27/2023	3	581500--Advertising/R ecruiting	Printed Check	1,500.00	Community outreach services	0000--0000-Unrestri cted	ICS020--Iftin Charter School
10/10/2023	V014605--Sawda Rashid		10009419	1,500.00	10/31/2023		
10/01/2023	13	581500--Advertising/R ecruiting	Printed Check	1,500.00	Community outreach services	0000--0000-Unrestri cted	ICS020--Iftin Charter School
10/24/2023	V010860--Scholastic Book Fairs-10		10009432	1,809.64	10/31/2023		
10/16/2023	W5398986BF	420000--Books and Other Refere	Printed Check	1,809.64	Books	0000--0000-Unrestri cted	ICS020--Iftin Charter School
12/19/2023	V010868--School Food Solutions L3C-8550		10009517	360.50	In Transit		
12/09/2023	5166	470000--Food and Food Supplies	Printed Check	360.50	December 2023 - Food Service	5310--5310-Child Nutrition gram	ICS020--Iftin Charter School Pro-School
11/16/2023	V010868--School Food Solutions L3C-8550		10009476	360.50	11/30/2023		
11/19/2023	5044	470000--Food and Food Supplies	Printed Check	360.50	School Meal	5310--5310-Child Nutrition gram	ICS020--Iftin Charter School Pro-School
10/03/2023	V010868--School Food Solutions L3C-8550		10009402	360.50	10/31/2023		
09/23/2023	4903	470000--Food and Food Supplies	Printed Check	360.50	August 2023 - Food Adminstration	5310--5310-Child Nutrition gram	ICS020--Iftin Charter School Pro-School
12/19/2023	V006126--Scoot Education Inc. - 5670		10009518	2,362.00	In Transit		
12/13/2023	60352	581000--Educational	Printed Check	2,362.00	Substitute Services	0000--0000-Unrestri cted	ICS020--Iftin Charter School

Iftin Check register

Date	Vendor	Document no.	Amount Cleared		Restriction	Location
Bill date	Bill no.	GL account or account label	Method	Amount applied Memo		
11/14/2023	V006126--Scoot Education Inc. - 5670	Consultant	10009475	3,554.00	12/4 - 12/8/23 11/30/2023	School
11/08/2023	56485	581000--Educational Consultant	Printed Check	3,554.00	Substitute Services	0000--0000-Unrestr ICS020--Iftin Charter School
10/31/2023	V006126--Scoot Education Inc. - 5670	Consultant	10009451	18,704.24	11/30/2023	
12/14/2022	30527	581000--Educational Consultant	Printed Check	265.00	Substitute Svcs - 10/09/23 - 10/13/23	0000--0000-Unrestr ICS020--Iftin Charter School
04/05/2023	39817	581000--Educational Consultant	Printed Check	3,390.00	Substitute REF39817	0000--0000-Unrestr ICS020--Iftin Charter School
04/10/2023	INV-1074	581000--Educational Consultant	Printed Check	99.00	Upcharge for Luis Villavicencio	0000--0000-Unrestr ICS020--Iftin Charter School
04/12/2023	40231	581000--Educational Consultant	Printed Check	3,289.00	Substitute REF40231	0000--0000-Unrestr ICS020--Iftin Charter School
05/10/2023	43040	581000--Educational Consultant	Printed Check	3,887.00	Substitute REF43040	0000--0000-Unrestr ICS020--Iftin Charter School
05/17/2023	43711	581000--Educational Consultant	Printed Check	1,196.00	Substitute REF43711	0000--0000-Unrestr ICS020--Iftin Charter School
05/23/2023	44480	581000--Educational Consultant	Printed Check	1,495.00	Substitute REF44480	0000--0000-Unrestr ICS020--Iftin Charter School
06/21/2023	46545	581000--Educational Consultant	Printed Check	2,095.00	Substitute REF46545	0000--0000-Unrestr ICS020--Iftin Charter School
10/03/2023	52500	581000--Educational Consultant	Printed Check	1,540.00	Substitute REF52500	0000--0000-Unrestr ICS020--Iftin Charter School
10/10/2023	52689	581000--Educational Consultant	Printed Check	216.24	Interest charges for overdue Invoices	0000--0000-Unrestr ICS020--Iftin Charter School
10/11/2023	52959	581000--Educational Consultant	Printed Check	1,232.00	Substitute REF 52959	0000--0000-Unrestr ICS020--Iftin Charter School
10/24/2023	V006126--Scoot Education Inc. - 5670	Consultant	10009433	2,568.00	10/31/2023	
10/18/2023	53784	581000--Educational Consultant	Printed Check	2,568.00	Substitute Svcs - 10/09/23 - 10/13/23	0000--0000-Unrestr ICS020--Iftin Charter School
10/03/2023	V006126--Scoot Education Inc. - 5670	Consultant	10009403	822.00	10/31/2023	
09/27/2023	51163	581000--Educational Consultant	Printed Check	822.00	Substitute Services - 9/19/23 - 9/20/23	0000--0000-Unrestr ICS020--Iftin Charter School
12/19/2023	V013979--Shuayb Mumin	Consultin	10009519	500.00	In Transit	
12/14/2023	12.14.23- Board Stipends	580000--Professional/	Printed Check	500.00	12.14.23- Board Stipends	0000--0000-Unrestr ICS020--Iftin Charter School
11/28/2023	V013979--Shuayb Mumin	Consultin	10009485	500.00	12/31/2023	
11/17/2023	11.17.23- Board Stipends	580000--Professional/	Printed Check	500.00	11.17.23- Board Stipends	0000--0000-Unrestr ICS020--Iftin Charter School
11/02/2023	V013979--Shuayb Mumin	Consultin	10009462	500.00	11/30/2023	
10/27/2023	10.27.23- Board Stipends	580000--Professional/	Printed Check	500.00	Board Stipends on 10.27.23	0000--0000-Unrestr ICS020--Iftin Charter School
10/03/2023	V013979--Shuayb Mumin	Consultin	10009404	500.00	10/31/2023	
09/28/2023	09282023	580000--Professional/	Printed Check	500.00	Board Meeting 09/28/23	- - 0000-Unrestrict 0000ed
11/30/2023	V014028--Shukri Ali	Consultin	10009490	1,500.00	12/31/2023	
11/28/2023	298	581500--Advertising/R	Printed Check	1,500.00	Community Outreach Services	2600--2600-Expand ICS020--Iftin Charter School
		recruiting				ed Learning Oppor- tun. Prog

Iftin Check register

Date	Vendor	Document no.	Amount Cleared				
Bill date	Bill no.	GL account or account label	Method	Amount applied	Memo	Restriction	Location
10/31/2023 11/01/2023	V014028--Shukri Ali 296	581500--Advertising/R Printed Check recruiting	10009452	1,500.00 1,500.00	11/30/2023 Community outreach services	0000--0000-Unrestricted	ICS020--Iftin Charter School
10/12/2023 10/01/2023	V014028--Shukri Ali 295	581500--Advertising/R Printed Check recruiting	10009421	1,500.00 1,500.00	10/31/2023 Community outreach services	0000--0000-Unrestricted	ICS020--Iftin Charter School
11/30/2023 11/28/2023	V014027--Shukri Jama 108	581500--Advertising/R Printed Check recruiting	10009491	1,500.00 1,500.00	12/31/2023 Community Outreach Services	2600--2600-Expanded Learning Opportun. Prog	ICS020--Iftin Charter School
10/31/2023 11/01/2023	V014027--Shukri Jama 107	581500--Advertising/R Printed Check recruiting	10009453	1,500.00 1,500.00	11/30/2023 Community Outreach services	0000--0000-Unrestricted	ICS020--Iftin Charter School
10/12/2023 10/09/2023	V014027--Shukri Jama 106	581500--Advertising/R Printed Check recruiting	10009422	1,500.00 1,500.00	10/31/2023 Community Outreach services	0000--0000-Unrestricted	ICS020--Iftin Charter School
10/24/2023 09/12/2023	V011180--STS Education-3 Q-33272	440000--Noncapitalize Printed Check d Equipme	10009434	36,978.26 36,978.26	10/31/2023 ActivPanel, Interactive Panel, Mobile Cart, etc.	0000--0000-Unrestricted	ICS020--Iftin Charter School
10/24/2023 10/10/2023	V004966--Studies Weekly Inc 496093	410000--Approved Textbooks and	10009435	4,524.14 4,524.14	11/30/2023 CA Studies Weekly Books	0000--0000-Unrestricted	ICS020--Iftin Charter School
12/19/2023 12/13/2023	V011183--Studio 1 Distinctive Portraiture 5295	581000--Educational Consultant	10009520	6,583.53 6,583.53	In Transit Picture Package - Qty 470	0000--0000-Unrestricted	ICS020--Iftin Charter School
12/07/2023 11/02/2023	V011222--Sutherland Consulting Group, Inc. 2313	580000--Professional/ Consultin	10009503	550.00 550.00	12/31/2023 E-Rate Consulting Services October 2023	0000--0000-Unrestricted	ICS020--Iftin Charter School
10/10/2023 10/02/2023	V011222--Sutherland Consulting Group, Inc. 2293	580000--Professional/ Consultin	10009416	550.00 550.00	10/31/2023 E-Rate Consulting Services September 2023	0000--0000-Unrestricted	ICS020--Iftin Charter School
11/30/2023 11/15/2023	V015996--Theresa Ransom 11/15/23 - REIMB	431500--Classroom Materials an	10009492	502.51 502.51	12/31/2023 REIMB: Paper, Paper bulletin	2600--2600-Expanded Learning Opportun. Prog	ICS020--Iftin Charter School
10/03/2023 09/27/2023	V014430--Thomas Roberts 09/27/23 - REIMB	431500--Classroom Materials an	10009405	364.82 364.82	10/31/2023 REIMB: Bookcase, Books	0000--0000-Unrestricted	ICS020--Iftin Charter School
12/19/2023 12/06/2023	V016301--Travelers Bond & Specialty Insurance Claim 12/6/23 - DECEMBER	540000--Insurance	10009521	5,710.00 5,710.00	In Transit December 2023 Premium	0000--0000-Unrestricted	ICS020--Iftin Charter School
10/24/2023 09/21/2023	V014954--Turbify INV21331339	530000--Dues and Memberships	10009436	26.48 26.48	10/31/2023 Web Hosting & Private Domain Monthly Plan - 09/21/23 - 10/20/23	0000--0000-Unrestricted	ICS020--Iftin Charter School
12/07/2023	V014061--Vidya Ramesh		10009504	5,586.00	12/31/2023		

Iftin Check register

Date	Vendor	Document no.	Amount Cleared				
Bill date	Bill no.	GL account or account label	Method	Amount applied	Memo	Restriction	Location
12/04/2023	November 2023	581000--Educational Consultant	Printed Check	5,586.00	Speed & Language Svcs - November 2023	0000--0000-Unrestricted	ICS020--Iftin Charter School
11/20/2023	V014061--Vidya Ramesh		10009478	8,771.00	11/30/2023		
10/31/2023	October 2023	581000--Educational Consultant	Printed Check	8,771.00	Speed & Language Svcs - October 2023	0000--0000-Unrestricted	ICS020--Iftin Charter School
10/03/2023	V014061--Vidya Ramesh		10009406	6,517.00	10/31/2023		
09/30/2023	September 2023	581000--Educational Consultant	Printed Check	6,517.00	Speed & Language Svcs - September 2023	0000--0000-Unrestricted	ICS020--Iftin Charter School
10/17/2023	V011738--VSP		10009424	3,885.25	10/31/2023		
10/03/2023	818962573	340100--Health & Welfare Benef	Printed Check	3,885.25		0000--0000-Unrestricted	ICS020--Iftin Charter School
12/19/2023	V005140--Waxie Sanitary Supply		10009522	5,005.69	12/31/2023		
10/20/2023	82057000	430000--Materials and Supplies	Printed Check	4,239.24	Gloves, Floor Finish, etc.	0000--0000-Unrestricted	ICS020--Iftin Charter School
12/11/2023	82159723	430000--Materials and Supplies	Printed Check	766.45	Janitor mop, Kleen-line Black Case	0000--0000-Unrestricted	ICS020--Iftin Charter School
10/17/2023	V005140--Waxie Sanitary Supply		10009425	6,401.92	10/31/2023		
07/07/2023	81823857	430000--Materials and Supplies	Printed Check	323.55	Vinyl & Green Solsta	0000--0000-Unrestricted	ICS020--Iftin Charter School
08/02/2023	81878724	430000--Materials and Supplies	Printed Check	6,078.37	Green Solsta, Kleenex, Sanitizer, etc.	0000--0000-Unrestricted	ICS020--Iftin Charter School
12/19/2023	V000018--Wilkinson Hadley King & Co. LLP		10009523	1,100.00	12/31/2023		
12/07/2023	31714	580600--Audit Services	Printed Check	1,100.00	Final Billing for 2020-21 Audit	0000--0000-Unrestricted	ICS020--Iftin Charter School
10/31/2023	V000018--Wilkinson Hadley King & Co. LLP		10009454	10,150.00	11/30/2023		
10/28/2023	31611	580600--Audit Services	Printed Check	10,150.00	Progress Bill for 2022-23 Charter School Audit	0000--0000-Unrestricted	ICS020--Iftin Charter School
11/30/2023	V013042--YMCA of San Diego County		10009493	800.00	12/31/2023		
10/26/2023	BR39-8695YS-300	560300--Engagement Space Renta	Printed Check	800.00	Fall 2023 MS Athletic League	2600--2600-Expanded Learning Opportun. Prog	ICS020--Iftin Charter School
10/10/2023	V014626--Youvenie Jeanty		10009417	64.00	10/31/2023		
10/05/2023	10/05/23 REIMB	581500--Advertising/Recruiting	Printed Check	64.00	REIMB: Fingerprint Clearance	0000--0000-Unrestricted	ICS020--Iftin Charter School
10/31/2023	V015161--Zamzam Mohamud		10009455	1,500.00	11/30/2023		
10/27/2023	78	581000--Educational Consultant	Printed Check	1,500.00	Community Outreach	0000--0000-Unrestricted	ICS020--Iftin Charter School
11/30/2023	V014610--Zeinab Mohamud		10009494	1,500.00	12/31/2023		
11/28/2023	119	581500--Advertising/Recruiting	Printed Check	1,500.00	Community Outreach Services	2600--2600-Expanded Learning Opportun. Prog	ICS020--Iftin Charter School
10/31/2023	V014610--Zeinab Mohamud		10009456	1,500.00	11/30/2023		
10/27/2023	10	581500--Advertising/Recruiting	Printed Check	1,500.00	Community outreach services	0000--0000-Unrestricted	ICS020--Iftin Charter School
10/10/2023	V014610--Zeinab Mohamud		10009420	1,500.00	10/31/2023		
10/01/2023	118	581500--Advertising/Recruiting	Printed Check	1,500.00	Community outreach services	0000--0000-Unrestricted	ICS020--Iftin Charter School

Iftin Check register

Date	Vendor	Document no.	Amount Cleared	Restriction	Location	
Bill date	Bill no.	GL account or account label	Method	Amount applied Memo	Restriction	Location
			Applied total:	<u><u>1,876,929.52</u></u>		
			Total:	<u><u>1,876,929.52</u></u>		
Bank: ICS County Treasury - County Treasury		Account no:				
10/04/2023	V000026--CALSTRS		A001159	51,561.42	10/30/2023	
10/04/2023		950300--Accrued STRS	EFT	51,561.42	STRS Estimate Pmt - September 2023	0000--0000-Unrestr ICS020--Iftin Charter School
12/20/2023	V003471--SDUSD-Treasury		A002278 T	16,161.96	12/31/2023	
12/20/2023		950400--Accrued PERS	EFT	16,161.96	PERS Final Payment for NOV2023	0000--0000-Unrestr ICS020--Iftin Charter School
12/13/2023	V003471--SDUSD-Treasury		A002191	51,928.30	12/31/2023	
12/13/2023		950400--Accrued PERS	EFT	51,928.30	PERS Estimate Pay-ment for NOV2023	0000--0000-Unrestr ICS020--Iftin Charter School
12/05/2023	V003471--SDUSD-Treasury		A002271	26.44	12/31/2023	
12/05/2023		950300--Accrued STRS	EFT	26.44	STRS INV 20017346-STM30025	0000--0000-Unrestr ICS020--Iftin Charter School
12/05/2023	V003471--SDUSD-Treasury		Voided - A002049	(55,062.87)	12/31/2023	
12/05/2023		950400--Accrued PERS	EFT	(55,062.87)	STRS Estimate Pay-ment for NOV2023	0000--0000-Unrestr ICS020--Iftin Charter School
12/05/2023	V003471--SDUSD-Treasury		A002049IFT	55,062.87	12/31/2023	
12/05/2023		950300--Accrued STRS	EFT	55,062.87	STRS Estimate Pay-ment for NOV2023	0000--0000-Unrestr ICS020--Iftin Charter School
12/05/2023	V003471--SDUSD-Treasury		A002049	55,062.87	12/31/2023	
12/05/2023		950400--Accrued PERS	EFT	55,062.87	STRS Estimate Pay-ment for NOV2023	0000--0000-Unrestr ICS020--Iftin Charter School
11/28/2023	V003471--SDUSD-Treasury		A0001919	21,134.45	11/30/2023	
11/28/2023		950400--Accrued PERS	EFT	21,134.45	PERS Final for October 2023	0000--0000-Unrestr ICS020--Iftin Charter School
11/13/2023	V003471--SDUSD-Treasury		A0001732	55,602.35	11/30/2023	
11/13/2023		950400--Accrued PERS	EFT	55,602.35	PERS Estimate for October 2023	0000--0000-Unrestr ICS020--Iftin Charter School
11/03/2023	V003471--SDUSD-Treasury		A0001633	55,985.10	11/30/2023	
11/03/2023		950300--Accrued STRS	EFT	55,985.10	STRS Estimate for October 2023	0000--0000-Unrestr ICS020--Iftin Charter School
10/30/2023	V003471--SDUSD-Treasury		ICSA001508	124,289.00	10/30/2023	
10/30/2023		965000--Deferred Revenue	EFT	124,289.00	FY22-23 Overpayment LREBG - County #A001508	7435--7435-Learnin g Recovery Emerg Block Grant ICS020--Iftin Charter School
10/26/2023	V003471--SDUSD-Treasury		A001485	20,902.23	10/30/2023	
10/26/2023		950400--Accrued PERS	EFT	20,902.23	PERS Final Pmt. - September 2023	0000--0000-Unrestr ICS020--Iftin Charter School
10/11/2023	V003471--SDUSD-Treasury		A001273	48,449.32	10/30/2023	
10/11/2023		950400--Accrued PERS	EFT	48,449.32	PERS Final Pmt. - September 2023	0000--0000-Unrestr ICS020--Iftin Charter School
			Applied total:	<u><u>501,103.44</u></u>		
			Total:	<u><u>501,103.44</u></u>		

IFTIN Charter School

2022-2023 School Accountability Report Card (Published During the 2023-2024 School Year)



General Information about the School Accountability Report Card (SARC)

SARC Overview



By February 1 of each year, every school in California is required by state law to publish a School Accountability Report Card (SARC). The SARC contains information about the condition and performance of each California public school. Under the Local Control Funding Formula (LCFF) all local educational agencies (LEAs) are required to prepare a Local Control and Accountability Plan (LCAP), which describes how they intend to meet annual school-specific goals for all pupils, with specific activities to address state and local priorities. Additionally, data reported in an LCAP is to be consistent with data reported in the SARC.

- For more information about SARC requirements and access to prior year reports, see the California Department of Education (CDE) SARC web page at <https://www.cde.ca.gov/ta/ac/sa/>.
- For more information about the LCFF or the LCAP, see the CDE LCFF web page at <https://www.cde.ca.gov/fg/aa/lc/>.
- For additional information about the school, parents/guardians and community members should contact the school principal or the district office.

DataQuest



DataQuest is an online data tool located on the CDE DataQuest web page at <https://dq.cde.ca.gov/dataquest/> that contains additional information about this school and comparisons of the school to the district and the county. Specifically, DataQuest is a dynamic system that provides reports for accountability (e.g., test data, enrollment, high school graduates, dropouts, course enrollments, staffing, and data regarding English learners).

California School Dashboard



The California School Dashboard (Dashboard) <https://www.caschooldashboard.org/> reflects California's new accountability and continuous improvement system and provides information about how LEAs and schools are meeting the needs of California's diverse student population. The Dashboard contains reports that display the performance of LEAs, schools, and student groups on a set of state and local measures to assist in identifying strengths, challenges, and areas in need of improvement.

Internet Access

Internet access is available at public libraries and other locations that are publicly accessible (e.g., the California State Library). Access to the Internet at libraries and public locations is generally provided on a first-come, first-served basis. Other use restrictions may include the hours of operation, the length of time that a workstation may be used (depending on availability), the types of software programs available on a workstation, and the ability to print documents.

2023-24 School Contact Information

School Name	IFTIN Charter School
Street	5465 El Cajon Blvd.
City, State, Zip	San Diego, CA 92115-3620
Phone Number	(619) 265-2411
Principal	Maslah Yussuf
Email Address	Yussuf@iftincharter.net
School Website	www.iftincharter.net
County-District-School (CDS) Code	37 10371 0108548

2023-24 District Contact Information

District Name	Iftin Charter School
Phone Number	858-292-3500
Superintendent	Paul Gothold
Email Address	superintendent@sdcoe.net
District Website	https://www.sdcoe.net/

2023-24 School Description and Mission Statement

ICS serves grades TK through 8th located at 5465 El Cajon Blvd., San Diego, California. The school falls within the attendance boundaries of “Jackson” Elementary School within the area known as City Heights, where approximately 90% of students reside.

Iftin Charter School (ICS) was established in by a group of passionate and predominantly Somali refugee parents desiring an alternative method for building on students' cultural heritage experiences while receiving academic excellence through rigorous and differentiated instruction. This concerned group of parents met to create a school where children can achieve mastery in English language, literacy, responsible citizenship, and economic self determination. They chose the word “Iftin” which translates to enlightenment in English, to call attention to a new beginning of hope and support for all children.

Since its inception in 2006 serving only 68 students scattered amongst K-5, Iftin has been on a remarkable path of transformation and growth, now serving approximately 445 students from TK-8. Iftin has become and continues to be a beacon of hope for families, especially the new arrivals to this country who speak little or no English and seeking better educational outcomes for their children. Our neighborhood, City Heights, is a melting pot of diversity with continuously increasing population of non-English speaking immigrants who face challenges in settlement, assimilation, and meeting the educational needs of their children. Iftin is adamant in its commitment to closing the educational gap in our underserved global community. Iftin Charter School provides a research-based curriculum tied to common-core standards and grounded in positive behavioral structures preparing our children for the challenges of the 21st century. Our roadmap to success includes a well-formulated use of reliable and valid assessment tools to drive academic planning, which is then implemented by dynamic, highly trained personnel providing weekly monitoring of student progress culminating in exemplary results. The adopted educational program methodologies are coherent and well researched, ensuring academic excellence as well as increased equity and literacy. In its fifteen (15) years of operation, Iftin has achieved a trend of stability combined with a sense of safety and achievement.

Iftin Charter School's VISION is simple: Provide all students with personalized, challenging, academic programs, which develop 21st Century skills necessary to become active and effective global citizens via a caring, interactive, project-based learning environment that emphasizes culture, character, compassion, and personal values.

OUR MISSION is simple: Iftin Charter School provides students in grades TK-8 with an academically rigorous common core-aligned curriculum supplemented with a technology intensive program in a student centered, safe and caring learning

2023-24 School Description and Mission Statement

environment. ICS addresses the needs of a diverse group of students, their families and their communities by building on the strengths of the students' cultural heritage and life experiences. ICS students are educated and enlightened to become successful, lifelong learners and valuable members of the global community.

OUR VISION: Provide all students with personalized, challenging, academic programs, which develop 21st Century skills necessary to become active and effective global citizens via a caring, interactive, project-based learning environment that emphasizes culture, character, compassion, and personal values.

IFTIN CORE VALUE : We believe that all students are unique and gifted individuals and that all students can succeed with the appropriate support and resources. All of our actions are guided by the following beliefs:

COMMITMENT: We value commitment in three different forms: commitment by the staff to enhance educational opportunities for all the students; commitment by the students to learn; and commitment by parents to be an integral part of their children's education.

COMMUNICATION: Our society continues to become more and more diverse and multicultural. ICS values the dialog between people from different cultures and backgrounds.

TEAM SPIRIT: We value the collaboration between staff, students, and parents with a single goal in mind: to secure a positive future for our children.

EXCELLENCE: We believe every child has the potential to excel in life. Our duty is to provide the opportunities for them to fulfill their dreams.

We are committed to working collaboratively to develop lifelong learners in a safe and caring educational and culturally supportive environment led excellent staff who excel in their jobs by utilizing continuing professional development opportunities, where students are challenged, scholarship is expected, and differences are valued.

ICS ensures a strong educational foundation to all students, whether they are in need of direction and support in learning English and finding their way in a new culture, or excelling in one or more educational areas. ICS accepts that every person has something to contribute to society as a whole as well as to the task at hand. Therefore, With respect and collaboration at the center of the school's educational philosophy, our students will demonstrate IFTIN core values and be equipped with the skill sets required to take on challenges and opportunities in the 21st century.

About this School

2022-23 Student Enrollment by Grade Level

Grade Level	Number of Students
Kindergarten	63
Grade 1	46
Grade 2	46
Grade 3	36
Grade 4	56
Grade 5	48
Grade 6	54
Grade 7	53
Grade 8	54
Grade 9	0
Grade 10	0
Grade 11	0
Grade 12	0
Total Enrollment	456

2022-23 Student Enrollment by Student Group

Student Group	Percent of Total Enrollment
Female	50.5
Male	49.5
Non-Binary	0
American Indian or Alaska Native	0
Asian	1.65
Black or African American	89.15
Filipino	0
Hispanic or Latino	4.01
Native Hawaiian or Pacific Islander	0
Two or More Races	.24
White	1.89
English Learners	58%
Foster Youth	0%
Homeless	0%
Migrant	0
Socioeconomically Disadvantaged	88%
Students with Disabilities	5.4%

A. Conditions of Learning **State Priority: Basic**

The SARC provides the following information relevant to the State priority: Basic (Priority 1):

- Degree to which teachers are appropriately assigned and fully credentialed in the subject area and for the pupils they are teaching;
- Pupils have access to standards-aligned instructional materials; and
- School facilities are maintained in good repair.

2020-21 Teacher Preparation and Placement

Authorization/Assignment	School Number	School Percent	District Number	District Percent	State Number	State Percent
Fully (Preliminary or Clear) Credentialed for Subject and Student Placement (properly assigned)	20	100%				
Intern Credential Holders Properly Assigned	0	0				
Teachers Without Credentials and Misassignments (“ineffective” under ESSA)	0	0				
Credentialed Teachers Assigned Out-of-Field (“out-of-field” under ESSA)	0	0				
Unknown	0	0				
Total Teaching Positions	20	100%				

Note: The data in this table is based on Full Time Equivalent (FTE) status. One FTE equals one staff member working full time; one FTE could also represent two staff members who each work 50 percent of full time. Additionally, an assignment is defined as a position that an educator is assigned based on setting, subject, and grade level. An authorization is defined as the services that an educator is authorized to provide to students.

2021-22 Teacher Preparation and Placement

Authorization/Assignment	School Number	School Percent	District Number	District Percent	State Number	State Percent
Fully (Preliminary or Clear) Credentialed for Subject and Student Placement (properly assigned)	19	100%				
Intern Credential Holders Properly Assigned	2	100%				
Teachers Without Credentials and Misassignments (“ineffective” under ESSA)						
Credentialed Teachers Assigned Out-of-Field (“out-of-field” under ESSA)						
Unknown						
Total Teaching Positions	21	100%				

The CDE published the first year of available teacher data for the 2020-21 SARC in June 2022, and the CDE published the second year of data for the 2021-22 SARC in June 2023. The EC Section 33126(b)(5) requires the most recent three years of teacher data to be requested in the SARC, as data is available. The teacher data for the 2022-23 SARC will not be available prior to February 1, 2024, and therefore is not included in the template.

Note: The data in this table is based on Full-Time Equivalent (FTE) status. One FTE equals one staff member working full time; one FTE could also represent two staff members who each work 50 percent of full time. Additionally, an assignment is defined as a position that an educator is assigned based on setting, subject, and grade level. An authorization is defined as the services that an educator is authorized to provide to students.

Teachers Without Credentials and Misassignments (considered “ineffective” under ESSA)

Authorization/Assignment	2020-21	2021-22
Permits and Waivers	0	2
Misassignments	0	0
Vacant Positions	0	0
Total Teachers Without Credentials and Misassignments	0	2

The teacher data for the 2022-23 SARC will not be available prior to February 1, 2024, and therefore is not included in the template.

Credentialed Teachers Assigned Out-of-Field (considered “out-of-field” under ESSA)

Indicator	2020-21	2021-22
Credentialed Teachers Authorized on a Permit or Waiver	0	0
Local Assignment Options	0	0
Total Out-of-Field Teachers	0	0

The teacher data for the 2022-23 SARC will not be available prior to February 1, 2024, and therefore is not included in the template.

Class Assignments

Indicator	2020-21	2021-22
Misassignments for English Learners (a percentage of all the classes with English learners taught by teachers that are misassigned)	0	0
No credential, permit or authorization to teach (a percentage of all the classes taught by teachers with no record of an authorization to teach)	0	0

The teacher data for the 2022-23 SARC will not be available prior to February 1, 2024, and therefore is not included in the template.

Note: For more information refer to the Updated Teacher Equity Definitions web page at <https://www.cde.ca.gov/pd/ee/teacherequitydefinitions.asp>.

2023-24 Quality, Currency, Availability of Textbooks and Other Instructional Materials

The district adopts textbooks and instructional materials based on the implementation cycle established by the state. It provides a sufficient number of standards-aligned textbooks and other instructional materials for all students in the subject areas of English language arts, health, history–social science, mathematics, science, and world languages. The following table displays information about the availability of the stand-ards-aligned textbooks and other instructional materials used at the school.

All textbooks and instructional materials come from state or district lists. A list of all textbooks and instructional materials used in the school in the core subjects (English language arts, mathematics, science, and history-social science), including the year of adoption, may be found at the end of this document in the appendix entitled Adopted Texts and Instructional Materials.

Year and month in which the data were collected	January 25, 2023
--	------------------

Subject	Textbooks and Other Instructional Materials/year of Adoption	From Most Recent Adoption ?	Percent Students Lacking Own Assigned Copy
Reading/Language Arts	Fountas and Pinnell Classroom: Literacy Program K-5: Reach for Reading Cenage/National Geographic 6-8: INSIDE Cenage/National Geographic Literacy footprints	Yes	0
Mathematics	TK-8: Eureka Mathematics Great Minds/Engage NY	Yes	0
Science	TK-8: Discovery Science California Next Generation Science Standards	Yes	0
History-Social Science	TK-8 Active Classroom Social Studies/History	Yes	0
Visual and Performing Arts	Art offered to all TK-8th grade students within their self-contained general education classrooms.	Yes	0

School Facility Conditions and Planned Improvements

Iftin Charter School is located at El Cajon Blvd. and 54th Streets in San Diego, on the old Jackson school site. Proposition Energy Efficiency improvements were made during the past past two years. This site is safe, clean, and conducive to productive learning. The facility features a library, computer lab, lunch court and on-site kitchen, large blacktop playground with basketball court and play structure, and a large multipurpose room with stage. Our full-time Maintenance employee performs cleaning operations and landscape services throughout the school. Our outdoor facilities are entirely cement and as a result, our playgrounds can often produce scrapes and bumps when children slip and/or fall. Our improvement plan includes the addition of artificial turf and imitation grassy areas to support safety and the ability to play additional games and sports.

Year and month of the most recent FIT report

1/24/2023

System Inspected	Rate Good	Rate Fair	Rate Poor	Repair Needed and Action Taken or Planned
Systems: Gas Leaks, Mechanical/HVAC, Sewer	X			
Interior: Interior Surfaces	X			
Cleanliness: Overall Cleanliness, Pest/Vermin Infestation	X			
Electrical	X			
Restrooms/Fountains: Restrooms, Sinks/ Fountains	X			
Safety: Fire Safety, Hazardous Materials	X			
Structural: Structural Damage, Roofs	X			
External:	X			

School Facility Conditions and Planned Improvements

Playground/School Grounds, Windows/
Doors/Gates/Fences

Overall Facility Rate

Exemplary	Good	Fair	Poor
	X		

B. Pupil Outcomes

State Priority: Pupil Achievement

The SARC provides the following information relevant to the State priority: Pupil Achievement (Priority 4):

Statewide Assessments

(i.e., California Assessment of Student Performance and Progress [CAASPP] System includes the Smarter Balanced Summative Assessments for students in the general education population and the California Alternate Assessments [CAAs] for English language arts/literacy [ELA] and mathematics given in grades three through eight and grade eleven. Only eligible students may participate in the administration of the CAAs. CAAs items are aligned with alternate achievement standards, which are linked with the Common Core State Standards [CCSS] for students with the most significant cognitive disabilities).

The CAASPP System encompasses the following assessments and student participation requirements:

1. **Smarter Balanced Summative Assessments and CAAs for ELA** in grades three through eight and grade eleven.
2. **Smarter Balanced Summative Assessments and CAAs for mathematics** in grades three through eight and grade eleven.
3. **California Science Test (CAST) and CAAs for Science** in grades five, eight, and once in high school (i.e., grade ten, eleven, or twelve).

College and Career Ready

The percentage of students who have successfully completed courses that satisfy the requirements for entrance to the University of California and the California State University, or career technical education sequences or programs of study.

Percentage of Students Meeting or Exceeding the State Standard on CAASPP

This table displays CAASPP test results in ELA and mathematics for all students grades three through eight and grade eleven taking and completing a state-administered assessment.

Percentages are not calculated when the number of students tested is ten or less, either because the number of students in this category is too small for statistical accuracy or to protect student privacy.

ELA and mathematics test results include the Smarter Balanced Summative Assessment and the CAA. The “Percent Met or Exceeded” is calculated by taking the total number of students who met or exceeded the standard on the Smarter Balanced Summative Assessment plus the total number of students who met the standard (i.e., achieved Level 3-Alternate) on the CAAs divided by the total number of students who participated in both assessments.

Subject	School 2021-22	School 2022-23	District 2021-22	District 2022-23	State 2021-22	State 2022-23
English Language Arts/Literacy (grades 3-8 and 11)	36.48	32.53	5.09	8.76	47.06	46.66
Mathematics (grades 3-8 and 11)	25.00	31.25	2.90	2.64	33.38	34.62

2022-23 CAASPP Test Results in ELA by Student Group

This table displays CAASPP test results in ELA by student group for students grades three through eight and grade eleven taking and completing a state-administered assessment.

ELA test results include the Smarter Balanced Summative Assessment and the CAA. The “Percent Met or Exceeded” is calculated by taking the total number of students who met or exceeded the standard on the Smarter Balanced Summative Assessment plus the total number of students who met the standard (i.e., achieved Level 3-Alternate) on the CAAs divided by the total number of students who participated in both assessments.

Double dashes (--) appear in the table when the number of students is ten or less, either because the number of students in this category is too small for statistical accuracy or to protect student privacy.

The number of students tested includes all students who participated in the test whether they received a score or not; however, the number of students tested is not the number that was used to calculate the achievement level percentages. The achievement level percentages are calculated using only students who received scores.

CAASPP Student Groups	CAASPP Total Enrollment	CAASPP Number Tested	CAASPP Percent Tested	CAASPP Percent Not Tested	CAASPP Percent Met or Exceeded
All Students	305	289	95%	5%	32.53%
Female	156	146	93.6%	6.4%	40.41%
Male	149	143a	95.9%	4.1%	24.48
American Indian or Alaska Native	0	0	0	0	0
Asian	7	7	100%	0%	*
Black or African American	266	251	94.4	5.6	32.27
Filipino	0	0	0	0	0
Hispanic or Latino	14	14	100%	0%	35.72%
Native Hawaiian or Pacific Islander	0	0	0	0	0
Two or More Races	10	9	90%	10%	*
White	8	8	100%	0%	*
English Learners	175	165	94.3%	5.7%	21.21%
Foster Youth	0	0	0	0	0
Homeless	0	0	0	0	0
Military	0	0	0	0	0
Socioeconomically Disadvantaged	276	261	94.6%	5.4%	33.34%
Students Receiving Migrant Education Services	0	0	0	0	0
Students with Disabilities	20	20	100%	0%	*

2022-23 CAASPP Test Results in Math by Student Group

This table displays CAASPP test results in Math by student group for students grades three through eight and grade eleven taking and completing a state-administered assessment.

Mathematics test results include the Smarter Balanced Summative Assessment and the CAA. The “Percent Met or Exceeded” is calculated by taking the total number of students who met or exceeded the standard on the Smarter Balanced Summative Assessment plus the total number of students who met the standard (i.e., achieved Level 3-Alternate) on the CAAs divided by the total number of students who participated in both assessments.

Double dashes (--) appear in the table when the number of students is ten or less, either because the number of students in this category is too small for statistical accuracy or to protect student privacy.

The number of students tested includes all students who participated in the test whether they received a score or not; however, the number of students tested is not the number that was used to calculate the achievement level percentages. The achievement level percentages are calculated using only students who received scores.

CAASPP Student Groups	CAASPP Total Enrollment	CAASPP Number Tested	CAASPP Percent Tested	CAASPP Percent Not Tested	CAASPP Percent Met or Exceeded
All Students	304	288	94.7%	5.3%	31.25
Female	155	145	93.5%	6.5%	31%
Male	149	143	96%	4%	31.5%
American Indian or Alaska Native	0	0	0	0	0
Asian	7	6	85.71%	14.29%	*
Black or African American	266	251ca	94.36%	5.4%	30.7%
Filipino	0	0	0	0	0
Hispanic or Latino	14	14	100%	0%	28.57%
Native Hawaiian or Pacific Islander	0	0	0	0	0
Two or More Races	9	9	100%	0%	*
White	8	8	100%	0%	*
English Learners	174	164	94.4%	5.6%	23.78%
Foster Youth	0	0	0	0	0
Homeless	0	0	0	0	0
Military	0	0	0	0	0
Socioeconomically Disadvantaged	275	261	94.9%	5.1%	31.8%
Students Receiving Migrant Education Services	0	0	0	0	0
Students with Disabilities	20	20	100%	0%	5%

CAASPP Test Results in Science for All Students

This table displays the percentage of all students grades five, eight, and High School meeting or exceeding the State Standard.

Science test results include the CAST and the CAA. The “Percent Met or Exceeded” is calculated by taking the total number of students who met or exceeded the standard on the CAST plus the total number of students who met the standard (i.e., achieved Level 3-Alternate) on the CAAs divided by the total number of students who participated in both assessments.

The number of students tested includes all students who participated in the test whether they received a score or not; however, the number of students tested is not the number that was used to calculate the achievement level percentages. The achievement level percentages are calculated using only students who received scores.

Subject	School 2021-22	School 2022-23	District 2021-22	District 2022-23	State 2021-22	State 2022-23
Science (grades 5, 8 and high school)	10.66%	12.24%	4.22%	3.7%	29.45%	30.18%

2022-23 CAASPP Test Results in Science by Student Group

This table displays CAASPP test results in Science by student group for students grades five, eight, and High School. Double dashes (--) appear in the table when the number of students is ten or less, either because the number of students in this category is too small for statistical accuracy or to protect student privacy.

Student Group	Total Enrollment	Number Tested	Percent Tested	Percent Not Tested	Percent Met or Exceeded
All Students	102	98	96.1%	3.9%	12.24%
Female	60	56	93.3%	6.7%	12.5%
Male	42	42	100%	0%	11.9%
American Indian or Alaska Native	0	0	0	0	0
Asian	*	*	*	*	*
Black or African American	94	94	100%	0%	13.33%
Filipino	0	0	0	0	0
Hispanic or Latino	*	*	*	*	*
Native Hawaiian or Pacific Islander	0	0	0	0	0
Two or More Races	*	*	*	*	*
White	4	4	100%	0%	*
English Learners	51	48	94.1%	5.9%	2.1%
Foster Youth	0	0	0	0	0
Homeless	0	0	0	0	0
Military	0	0	0	0	0
Socioeconomically Disadvantaged	94	91	96.8%	4.2%	13.2%
Students Receiving Migrant Education Services	0	0	0	0	0
Students with Disabilities	6	6	100%	0	*

2022-23 Career Technical Education Programs

N/A

2022-23 Career Technical Education (CTE) Participation

Measure	CTE Program Participation
Number of Pupils Participating in CTE	na
Percent of Pupils that Complete a CTE Program and Earn a High School Diploma	na
Percent of CTE Courses that are Sequenced or Articulated Between the School and Institutions of Postsecondary Education	na

Course Enrollment/Completion

This table displays the course enrollment/completion of University of California (UC) and/or California State University (CSU) admission requirements.

UC/CSU Course Measure	Percent
2022-23 Pupils Enrolled in Courses Required for UC/CSU Admission	na
2021-22 Graduates Who Completed All Courses Required for UC/CSU Admission	na

B. Pupil Outcomes

State Priority: Other Pupil Outcomes

The SARC provides the following information relevant to the State priority: Other Pupil Outcomes (Priority 8): Pupil outcomes in the subject area of physical education.

2022-23 California Physical Fitness Test Results

This table displays the percentage of students participating in each of the five fitness components of the California Physical Fitness Test Results. The administration of the PFT during 2021-22 and 2022-23 school years, only participation results are required for these five fitness areas. Percentages are not calculated and double dashes (--) appear in the table when the number of students tested is ten or less, either because the number of students in this category is too small for statistical accuracy or to protect student privacy.

Grade Level	Component 1: Aerobic Capacity	Component 2: Abdominal Strength and Endurance	Component 3: Trunk Extensor and Strength and Flexibility	Component 4: Upper Body Strength and Endurance	Component 5: Flexibility
Grade 5	86.4%	87.22%	86.7%	88.2%	86.4%
Grade 7	76.6%	84.5%	87.5%	86.7%	78.9%
Grade 9	na	na	na	na	na

The SARC provides the following information relevant to the State priority: Parental Involvement (Priority 3): Efforts the school district makes to seek parent input in making decisions regarding the school district and at each school site.

2023-24 Opportunities for Parental Involvement

Research consistently shows that when parents are involved, students achieve more-regardless of socioeconomic status, ethnic/racial background, or the parents' educational levels. Children whose parents are involved also generally have higher grades and test scores, better attendance, and more consistently complete homework. At Iftin, we are fortunate to have community support through the .

Parents play a vital role in the education of their children. Iftin Charter School strongly believes in the critical importance of parents as partners and major contributors to the educational success of their children. Iftin has increased parent involvement through the School-Site Council, ELAC, Parent Liaison, LCAP committee, and more extensive home/school communication through the use of current technology; PowerSchool SIS, School Messenger auto dialing service, and monthly newsletters in parents' home language. Through the Parent Institute for Quality Education ("PIQE"), The School was able to educate parents on the importance of their child's schooling and how to utilize resources to assist their students from Kindergarten through the college application process. Beginning spring of 2018-19, ICS began its collaboration with San Diego County Office of Education to fully implement School-wide Positive Behavior Intervention and Supports (PBIS) and provide parent education in positive solutions for common childhood behavior issues. We continue to offer a site-based after school program that will further support students in academic areas.

As noted above, studies also show that learning best occurs when parents actively participate in the educational program. According to the California State Board of Education Policy 89-01: Parent Involvement in the Education of Their Children (1994), "We cannot look at the school and the home in isolation from one another; families and schools need to collaborate to help children adjust to the world of school. This is particularly critical for children from families with different cultural and language backgrounds." A majority of ICS's students have different cultural and language backgrounds, so this holds especially true. ICS invites parents to be involved in their child's education in many ways:

1. Parent/Teacher Conferences (at least twice per year)
2. Classroom volunteering
3. Field trip chaperones
4. Community events (at least two a year)
5. Parent meetings held monthly
6. English Learner Advisory Council ("ELAC") meetings
7. School Site Council ("SSC") meetings - up to 4 parent members
8. Governance Committees
9. ICS Board of Directors meetings - (Currently 2 parent members)

Iftin values communication with the students' parents and has hired various personnel in order to initiate and maintain a connection with the parents. The Outreach Coordinator, Parent Liaison and other staff personnel participate in outreach activities that increase awareness of our programs and build strong relationships with ICS. The staff conducts phone follow-ups and ongoing communication with ICS families as well as prospective families. When parents are knowledgeable and informed by ICS about academic and behavioral expectations, they are able to help their children and also help build our ICS community. This adds to our team and builds a strong supportive network for all students. Building a strong community of learners, teachers, students and parents will help to move students to achieve the goal of enlightenment.

Parents and community members are encouraged to participate and lead fund raising activities, attend special events and field trips, become chaperones, participate in surveys and self-evaluation tools, become school tutors or campus monitors, lead after school enrichment activities, and give input on all policy development. We also encourage parents to support their children at home by making their expectations about school clear and creating a positive homework and learning environment.

Regular parent communication and school updates take place via: Iftin Newsletters, regular phone or text message announcements, updates to the website, and use of the parent meetings and parent education sessions. Back to school night, Open House, Meet and Greets, and the Annual fairs represent a few of the additional opportunities for parent participation, collaboration with the staff and site visits.

2023-24 Opportunities for Parental Involvement

C. Engagement

State Priority: Pupil Engagement

The SARC provides the following information relevant to the State priority: Pupil Engagement (Priority 5):

- High school Dropout Rates;
- High school Graduation Rates; and
- Chronic Absenteeism

Dropout Rate and Graduation Rate (Four-Year Cohort Rate)

Indicator	School 2020-21	School 2021-22	School 2022-23	District 2020-21	District 2021-22	District 2022-23	State 2020-21	State 2021-22	State 2022-23
Dropout Rate	na	na	na	na	na	na	na	na	na
Graduation Rate	na	na	na	na	na	na	na	na	na

2022-23 Graduation Rate by Student Group (Four-Year Cohort Rate)

This table displays the 2022-23 graduation rate by student group. For information on the Four-Year Adjusted Cohort Graduation Rate (ACGR), visit the CDE Adjusted Cohort Graduation Rate web page at www.cde.ca.gov/ds/ad/acgrinfo.asp.

Student Group	Number of Students in Cohort	Number of Cohort Graduates	Cohort Graduation Rate
All Students	na	na	na
Female	na	na	na
Male	na	na	na
Non-Binary	na	na	na
American Indian or Alaska Native			
Asian			
Black or African American			
Filipino			
Hispanic or Latino			
Native Hawaiian or Pacific Islander			
Two or More Races			
White			
English Learners			
Foster Youth			
Homeless			
Socioeconomically Disadvantaged			
Students Receiving Migrant Education Services			
Students with Disabilities			

2022-23 Chronic Absenteeism by Student Group

Student Group	Cumulative Enrollment	Chronic Absenteeism Eligible Enrollment	Chronic Absenteeism Count	Chronic Absenteeism Rate
All Students	451	451	129	28.6%
Female	221	221	201	12.0
Male	230	230	216	14.5
Non-Binary	*	*	*	*
American Indian or Alaska Native	*	*	*	*
Asian	*	*	*	*
Black or African American	*	*	*	*
Filipino	*	*	*	*
Hispanic or Latino	20	20	18	19.3
Native Hawaiian or Pacific Islander	*	*	*	*
Two or More Races	*	*	*	*
White	13	13	13	12.6%
English Learners	242	242	223	12.4%
Foster Youth	*	*	*	*
Homeless	*	*	*	*
Socioeconomically Disadvantaged	222	222	204	12.5
Students Receiving Migrant Education Services	*	*	*	*
Students with Disabilities	21	21	19	10.8

C. Engagement

State Priority: School Climate

The SARC provides the following information relevant to the State priority: School Climate (Priority 6):

- Pupil suspension rates;
- Pupil expulsion rates; and
- Other local measures on the sense of safety

Suspensions and Expulsions

This table displays suspensions and expulsions data.

Rate	School 2020-21	School 2021-22	School 2022-23	District 2020-21	District 2021-22	District 2022-23	State 2020-21	State 2021-22	State 2022-23
Suspensions	0	0	0	.1	1.3	2.3	.2	3.2	3.6
Expulsions	0	0	0	0	0	0	0	0.1	0.1

2022-23 Suspensions and Expulsions by Student Group

Student Group	Suspensions Rate	Expulsions Rate
All Students	0	0
Female	0	0
Male	0	0
Non-Binary	0	0
American Indian or Alaska Native	0	0
Asian	0	0
Black or African American	0	0
Filipino	0	0
Hispanic or Latino	0	0
Native Hawaiian or Pacific Islander	0	0
Two or More Races	0	0
White	0	0
English Learners	0	0
Foster Youth	0	0
Homeless	0	0
Socioeconomically Disadvantaged	0	0
Students Receiving Migrant Education Services	0	0
Students with Disabilities	0	0

2023-24 School Safety Plan

Campus safety is one of Iftin Charter School's top priorities. The administration, teachers, support staff, school police services, and community organizations work together to prevent, prepare, and respond to emergency situations. In order to provide safety for all students and staff, the Charter School has adopted and implemented full health and safety procedures and risk management policies at its school site in consultation with its insurance carriers and risk management experts. The comprehensive set of health and safety policies are available at the Charter School. To ensure safety and security, Iftin has a state-mandated individual emergency response plan that is updated annually in February of Each Year. School staff members participate in monthly emergency-preparedness drills and response training. Policies and procedures, such as our Site Safety Plan and Illness and Injury Prevention Policy, are in place to address safety concerns for both students and staff and include procedures for safe entry and exit of students; serious disciplinary problems; discrimination, harassment and bullying; mandated child abuse reporting procedures; and school dress codes.

Other plans, policies, and procedures are in place to ensure students' safety as well as to prepare for emergency situations. Monthly scheduled fire, earthquake, lockdowns, disaster and situation drills are conducted. A health technician provides assistance to the school to ensure compliance with all health requirements, and key staff members are trained in CPR and first aid. Our staff monitor the gate on El Cajon Boulevard each morning and afternoon to welcome students and parents and to ensure the safe arrival and departure of students. All visitors coming into the school must enter through the school office to sign in and get a visitor's permit, which is to be worn while on campus. Adult supervision is provided in the classrooms and outside areas before and after school, during recess and lunch, and during passing time between classes. Under the direction of the principal, school staff members implement specific school-building security procedures.

Iftin has developed and implements :

- Emergency action and fire prevention plans.
- Proper housekeeping, such as keeping aisles clear, work areas neat and orderly, and promptly cleaning up spills.
- Rules conducive to student safety which prohibit horseplay, scuffling, or other acts that tends to adversely influence safety.

2023-24 School Safety Plan

- Proper storage to prevent stacking goods in an unstable manner and storing goods against doors, exits, fire extinguishing equipment and electrical panels.
- Proper reporting of hazards and accidents to supervisors.
- Safe Ingress and Egress Policies for Pupils, Parents, and Employees Arrival & Dismissal-Main Campus
- Procedure Leading to a Safe and Orderly Environment
- Access Procedures for Visitors
- Suspension/Expulsion Policy, School Discipline Policies

The following is a summary of the health and safety policies:

Background Checks: Employees and contractors of Iftin will be required to submit to a criminal background check and to furnish a criminal record summary as required by Education Code Sections 44237 and 45125.1. New employees not possessing a valid California Teaching Credential must submit two sets of fingerprints to the California Department of Justice for the purpose of obtaining a criminal record summary. The CEO, Principal or designee of Iftin shall monitor compliance with this policy and report to the Iftin Board of Directors on a quarterly basis. The Board President shall monitor the fingerprinting and background clearance of the CEO and Principal. Volunteers who volunteer outside of the direct supervision of a credentialed employee shall be fingerprinted and receive background clearance prior to volunteering without the direct supervision of a credentialed employee.

Role of Staff as Mandated Child Abuse Reporters: As mandated reporters, all staff receive annual training and will follow all applicable reporting requirements as outlined in California Penal Code 11165.7

Harassment/discrimination/bullying training for all staff and students.

TB Risk Assessment or Testing: Faculty, and staff will be required to take a TB RISK assessment or be tested for tuberculosis prior to commencing employment and working with students as required by Education Code Section 49406. Additionally, all staff and volunteers will complete the required Risk Assessment or TB testing follow up every two/four years.

Immunizations: All students enrolled and staff will be required to provide records documenting immunizations as is required at public schools pursuant to Health and Safety Code Sections 120325-120375, and Title 17, California Code of Regulations Sections 6000-6075. Iftin will abide by all regulations regarding immunizations as outlined in SB277.

Medication in School

Iftin will adhere to Education Code Section 49423 regarding administration of medication in school. The School medication policy is included in the parent student handbook.

The school functions as a drug-free, alcohol-free, and tobacco-free workplace.

D. Other SARC Information Information Required in the SARC

The information in this section is required to be in the SARC but is not included in the state priorities for LCFF.

2020-21 Elementary Average Class Size and Class Size Distribution

This table displays the 2020-21 average class size and class size distribution. The columns titled “Number of Classes” indicates how many classes fall into each size category (a range of total students per class). The “Other” category is for multi-grade level classes.

Grade Level	Average Class Size	Number of Classes with 1-20 Students	Number of Classes with 21-32 Students	Number of Classes with 33+ Students
K	22	2	1	0
1	24	1	1	0
2	25	0	2	0
3	23	1	1	0
4	24	0	2	0
5	28	0	2	0
6	26	0	2	0

2021-22 Elementary Average Class Size and Class Size Distribution

This table displays the 2021-22 average class size and class size distribution. The columns titled “Number of Classes” indicates how many classes fall into each size category (a range of total students per class). The “Other” category is for multi-grade level classes.

Grade Level	Average Class Size	Number of Classes with 1-20 Students	Number of Classes with 21-32 Students	Number of Classes with 33+ Students
K	20	1	2	0
1	23	1	1	0
2	24	0	2	0
3	22	1	1	0
4	23	0	2	0
5	25	0	2	0
6	26	0	2	0

2022-23 Elementary Average Class Size and Class Size Distribution

This table displays the 2022-23 average class size and class size distribution. The columns titled “Number of Classes” indicates how many classes fall into each size category (a range of total students per class). The “Other” category is for multi-grade level classes.

Grade Level	Average Class Size	Number of Classes with 1-20 Students	Number of Classes with 21-32 Students	Number of Classes with 33+ Students
K	24	0	3	0
1	22	0	2	0
2	23	0	2	0
3	24	0	2	0
4	25	0	2	0
5	24	0	2	0
6	25	0	2	0

2020-21 Secondary Average Class Size and Class Size Distribution

This table displays the 2020-21 average class size and class size distribution. The columns titled “Number of Classes” indicates how many classes fall into each size category (a range of total students per classroom). At the secondary school level, this information is reported by subject area rather than grade level.

Subject	Average Class Size	Number of Classes with 1-22 Students	Number of Classes with 23-32 Students	Number of Classes with 33+ Students
English Language Arts	26	1	3	0
Mathematics	27	0	4	0
Science	25	1	3	0
Social Science	24	1	3	0

2021-22 Secondary Average Class Size and Class Size Distribution

This table displays the 2021-22 average class size and class size distribution. The columns titled “Number of Classes” indicates how many classes fall into each size category (a range of total students per classroom). At the secondary school level, this information is reported by subject area rather than grade level.

Subject	Average Class Size	Number of Classes with 1-22 Students	Number of Classes with 23-32 Students	Number of Classes with 33+ Students
English Language Arts	27	0	4	0
Mathematics	26	0	4	0
Science	24	1	3	0
Social Science	25	0	4	0

2022-23 Secondary Average Class Size and Class Size Distribution

This table displays the 2022-23 average class size and class size distribution. The columns titled “Number of Classes” indicates how many classes fall into each size category (a range of total students per classroom). At the secondary school level, this information is reported by subject area rather than grade level.

Subject	Average Class Size	Number of Classes with 1-22 Students	Number of Classes with 23-32 Students	Number of Classes with 33+ Students
English Language Arts	26	0	4	0
Mathematics	25	1	3	0
Science	23	1	3	0
Social Science	28	0	4	0

2022-23 Ratio of Pupils to Academic Counselor

This table displays the ratio of pupils to Academic Counselor. One Full Time Equivalent (FTE) equals one staff member working full time; one FTE could also represent two staff members who each work 50 percent of full time.

Title	Ratio
Pupils to Academic Counselor	1.0

2022-23 Student Support Services Staff

This table displays the number of FTE support staff assigned to this school. One Full Time Equivalent (FTE) equals one staff member working full time; one FTE could also represent two staff members who each work 50 percent of full time.

Title	Number of FTE Assigned to School
Counselor (Academic, Social/Behavioral or Career Development)	1.0
Library Media Teacher (Librarian)	0
Library Media Services Staff (Paraprofessional)	1.0
Psychologist	.5
Social Worker	0
Nurse	1.0
Speech/Language/Hearing Specialist	.7
Resource Specialist (non-teaching)	1.0
Other	

Fiscal Year 2021-22 Expenditures Per Pupil and School Site Teacher Salaries

This table displays the 2021-22 expenditures per pupil and average teacher salary for this school. Cells with N/A values do not require data.

Level	Total Expenditures Per Pupil	Expenditures Per Pupil (Restricted)	Expenditures Per Pupil (Unrestricted)	Average Teacher Salary
School Site	\$12,372.00	\$3,061.04	\$9,150.07	\$65,000
District	N/A	N/A		
Percent Difference - School Site and District	N/A	N/A		
State	N/A	N/A		
Percent Difference - School Site and State	N/A	N/A		-43.6

Fiscal Year 2022-23 Types of Services Funded

This school receives an instructional budget based on enrollment, programs, and formulas set by Education policy, state law, and guidelines of outside funding sources. The school's general fund includes monies for: General operations (salaries, benefits, services, materials, site safety and social/emotional safety, school culture, staff development, and other activities and expenditures to provide support to general education), Special Education (programs offering appropriate, individualized instruction to students with special needs), Special projects (monies from federal or state agencies earmarked for specific programs/projects or services).

In addition, funds were set aside to support Student/Parent Engagement, professional development and site safety including PBIS and Restorative practices. Students at Iftin school have the opportunity to attend academic support classes up to 4 days a week through the tutorial or after school programs. Students have access to field trips and may request additional tutoring for subjects they find difficult. Iftin is a part of the El Dorado SELPA and receives special education support as outlined in student's IEP. Services include one full time Resource Specialist, and a Speech Therapist and psychologist. As needs arise, additional service providers such as a school nurse and Occupational Therapist are contracted through approved vendors. In addition Iftin provides counseling services, 1-1 student assistance, and academic intervention and/or behavior intervention as needed through specially trained employees.

The school offers specific programs and services to support, enrich and/or assist the students and/or student groups:

- Newcomer
- English Learner
- After School Tutoring for students
- Literacy Footprints and additional small group or one-on-one instruction
- Special Education or 504 programs offering appropriate, individualized instruction to students with special needs
- Accelerated math
- Special clubs and enrichment activities
- Classroom Instructional assistants
- 1-1 Aides
- Behavior specialist

Fiscal Year 2021-22 Teacher and Administrative Salaries

This table displays the 2021-22 Teacher and Administrative salaries. For detailed information on salaries, see the CDE Certification Salaries & Benefits web page at <http://www.cde.ca.gov/ds/fd/cs/>.

Category	District Amount	State Average for Districts in Same Category
Beginning Teacher Salary	\$60,000	
Mid-Range Teacher Salary	\$75,000	
Highest Teacher Salary	\$90,000	
Average Principal Salary (Elementary)	\$105,000	
Average Principal Salary (Middle)	\$120,000	
Average Principal Salary (High)	\$135,000	
Superintendent Salary	\$165,000	
Percent of Budget for Teacher Salaries	26%	
Percent of Budget for Administrative Salaries	8.7%	

2022-23 Advanced Placement (AP) Courses

This table displays the percent of student in AP courses at this school.

Percent of Students in AP Courses	na
--	----

This table displays the number of AP courses offered at this school where there are student course enrollments of at least one student.

Subject	Number of AP Courses Offered
Computer Science	na
English	na
Fine and Performing Arts	na
Foreign Language	na
Mathematics	na
Science	na
Social Science	na
Total AP Courses Offered Where there are student course enrollments of at least one student.	na

Professional Development

The Iftin School Board has set a high priority on professional development, with the goal of providing targeted professional development to build capacity and knowledge to support student learning success. The school works with other schools and organizations, including SDCOE, and NCUST, to provide teachers and administrators with ongoing professional development including: improving teaching and learning related to the Common Core State Standards, differentiated instruction, English Learners, educational technology, advanced studies, project-based instruction, MTSS, PBIS, learning styles, specific program implementation and leadership development. Sessions offered bi-monthly throughout the year, with two full days of professional development at the beginning of the year. All professional development is aimed at strengthening content knowledge to meet the needs of all learners, with an emphasis on targeting the needs of our students with disabilities, EL's and other struggling learners.

In addition to professional development, this school identifies a schoolwide focus each year for professional development and also determines areas of individual need. Teachers attend workshops and conferences to support the school goals and grade level needs. Throughout the year, teachers participate in school-based professional learning communities (PLCs) on a weekly/monthly basis to encourage best practices and shared problem solving. Teachers are provided with useful data systems that allow them to improve the learning of each student. The administration also provides the ongoing training needed for teacher leaders and teacher coaches. Iftin provides a rigorous instructional program for students through the collaborative efforts of the entire school community. There is a support for an atmosphere of active engagement to ensure students grasp knowledge and skills across a standards-based curriculum. The importance, necessity, and joy of learning is consistently communicated to students by a caring, devoted, invested, and hard working staff through clearly articulated expectations, modeling, and acknowledgement of self-improvement.

Iftin is committed to purposeful and strategic instruction driven by frequent data analysis. Grade-level teams collaborate to meet the needs of our students using research-based "best instructional practices." Technology is integrated into the curriculum to facilitate lifelong learning, inquiry, research, critical thought, and collaboration. For the past year the focus has been implementation of Data Driven Instruction. The primary area of focus for professional development has been common core instruction and use of resources. In addition staff has focused on strategies for increasing math and language arts and making better use of instructional resources. they have adopted the MAPS Assessment program, which provides staff and parents with data supporting student achievement and needs in ELA and Math. They have also adopted several web-based programs, to support learners in all content areas and all grade levels.

Teachers utilize the 5 days prior to the start of school to review student data, participate in publisher or designated workshops,

Professional Development

review school policies and procedures, and work in PLC groups. They receive support from the school administration in regards to school academic, structure and discipline as well as support from professional presenters in the areas of Common Core, Differentiated Instruction, Student Engagement, Technology Integration, Special Education and ELD. Teachers also participate in 5 full-day professional development days within each school year. The primary area of staff development over the past years has been a focus on the implementation of the Common Core State Standards and Differentiated Instruction. This focus was selected given the dramatic overhaul of state standards and assessment methodologies.

This table displays the number of school days dedicated to staff development and continuous improvement.

Subject	2021-22	2022-23	2023-24
Number of school days dedicated to Staff Development and Continuous Improvement	34	31	32